

PCT

WORLD INTELLECTUAL PROPERTY ORGANIZATION
International Bureau



INTERNATIONAL APPLICATION PUBLISHED UNDER THE PATENT COOPERATION TREATY (PCT)

<p>(51) International Patent Classification ⁴ : C07K 15/14, 15/06, 7/00 C07K 3/28, A61K 37/02</p>	<p>A1</p>	<p>(11) International Publication Number: WO 90/03400 (43) International Publication Date: 5 April 1990 (05.04.90)</p>
<p>(21) International Application Number: PCT/US89/04242 (22) International Filing Date: 28 September 1989 (28.09.89) (30) Priority data: 250,446 28 September 1988 (28.09.88) US 373,882 30 June 1989 (30.06.89) US (71) Applicant: DANA-FARBER CANCER INSTITUTE [US/ US]; 44 Binney Street, Boston, MA 02115 (US). (72) Inventors: SPRINGER, Timothy, A. ; 28 Monadnock Road, Chestnut Hill, MA 02167 (US). ROTHLEIN, Ro- bert ; 32 Tamanny Terrace, Danbury, CT 06811 (US). MARLIN, Steven, D. ; 18 Terre Haute Road, Danbury, CT 06810 (US). DUSTIN, Michael, L. ; 231 Park Drive, 23, Boston, MA 02215 (US).</p>	<p>(74) Agents: FOX, Samuel, L. et al.; Saidman, Sterne, Kessler & Goldstein, 1225 Connecticut Avenue, N.W., Suite 300, Washington, DC 20036 (US). (81) Designated States: AU, DK, FI, HU, JP, KR, NO, SU. Published <i>With international search report.</i></p>	

(54) Title: INTERCELLULAR ADHESION MOLECULES, AND THEIR BINDING LIGANDS

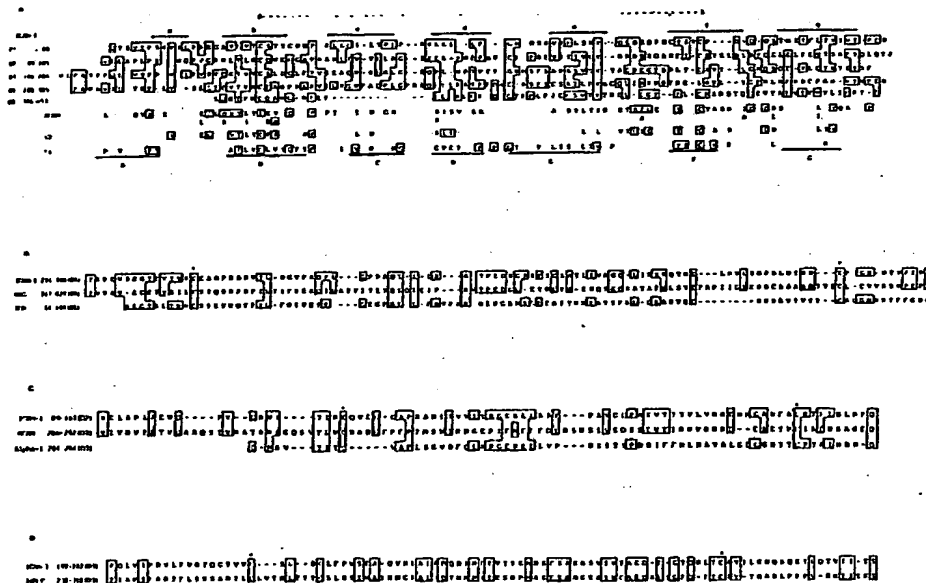

(57) Abstract

The present invention relates to intercellular adhesion molecules (ICAM-1) which are involved in the process through which lymphocytes recognize and migrate to sites of inflammation as well as attach to cellular substrates during inflammation. The invention is directed toward such molecules, screening assays for identifying such molecules and antibodies capable of binding such molecules. The invention also includes uses for adhesion molecules and for the antibodies that are capable of binding them.

FOR THE PURPOSES OF INFORMATION ONLY

Codes used to identify States party to the PCT on the front pages of pamphlets publishing international applications under the PCT.

AT	Austria	ES	Spain	MG	Madagascar
AU	Australia	FI	Finland	ML	Mali
BB	Barbados	FR	France	MR	Mauritania
BE	Belgium	GA	Gabon	MW	Malawi
BF	Burkina Fasso	GB	United Kingdom	NL	Netherlands
BG	Bulgaria	HU	Hungary	NO	Norway
BJ	Benin	IT	Italy	RO	Romania
BR	Brazil	JP	Japan	SD	Sudan
CA	Canada	KP	Democratic People's Republic of Korea	SE	Sweden
CF	Central African Republic	KR	Republic of Korea	SN	Senegal
CG	Congo	LI	Liechtenstein	SU	Soviet Union
CH	Switzerland	LK	Sri Lanka	TD	Chad
CM	Cameroon	LJ	Luxembourg	TG	Togo
DE	Germany, Federal Republic of	MC	Monaco	US	United States of America
DK	Denmark				

- 1 -

TITLE OF THE INVENTION:**INTERCELLULAR ADHESION MOLECULES,
AND THEIR BINDING LIGANDS****BACKGROUND OF THE INVENTION****Cross-Reference to Related Applications**

This Application is a continuation-in-part of United States Patent Application Serial Nos. 07/045,963 (filed on May 4, 1987), 07/115,798 (filed on November 2, 1987), 07/155,943 (filed on February 16, 1988), 07/189,815 (filed May 3, 1988), 07/250,446 (filed on September 28, 1988), and 07/324,481 (filed March 16, 1989). This invention was made in part with Government support. The Government has certain rights in this invention.

Field of the Invention

The present invention relates to intercellular adhesion molecules such as ICAM-1 which are involved in the process through which populations of lymphocytes recognize and adhere to cellular substrates so that they may migrate to sites of inflammation and interact with cells during inflammatory reactions. The present invention additionally relates to ligand molecules capable of binding to such intercellular adhesion molecules, to a screening assay for these ligands, and to uses for the intercellular adhesion molecule, the ligand molecules, and the screening assay.

Description of the Related Art

Leukocytes must be able to attach to cellular substrates in order to properly defend the host against foreign invaders such as bacteria or viruses. An excellent review of the defense system is provided by

Eisen, H.W., (In: Microbiology, 3rd Ed., Harper & Row, Philadelphia, PA (1980), pp. 290-295 and 381-418). They must be able to attach to endothelial cells so that they can migrate from circulation to sites of ongoing inflammation. Furthermore, they must attach to antigen-presenting cells so that a normal specific immune response can occur, and finally, they must attach to appropriate target cells so that lysis of virally-infected or tumor cells can occur.

Recently, leukocyte surface molecules involved in mediating such attachments were identified using hybridoma technology. Briefly, monoclonal antibodies directed against human T-cells (Davignon, D. et al., Proc. Natl. Acad. Sci. USA 78:4535-4539 (1981)) and mouse spleen cells (Springer, T. et al. Eur. J. Immunol. 9:301-306 (1979)) were identified which bound to leukocyte surfaces and inhibited the attachment related functions described above (Springer, T. et al., Fed. Proc. 44:2660-2663 (1985)). The molecules identified by those antibodies were called Mac-1 and Lymphocyte Function-associated Antigen-1 (LFA-1). Mac-1 is a heterodimer found on macrophages, granulocytes and large granular lymphocytes. LFA-1 is a heterodimer found on most lymphocytes (Springer, T.A., et al. Immunol. Rev. 68:111-135 (1982)). These two molecules, plus a third molecule, p150,95 (which has a tissue distribution similar to Mac-1) play a role in cellular adhesion (Keizer, G. et al., Eur. J. Immunol. 15:1142-1147 (1985)).

The above-described leukocyte molecules were found to be members of a related family of glycoproteins (Sanchez-Madrid, F. et al., J. Exper. Med. 158:1785-1803 (1983); Keizer, G.D. et al., Eur. J. Immunol. 15:1142-1147 (1985)). This glycoprotein family is composed of heterodimers having one alpha chain and one beta chain. Although the alpha chain of each of the antigens differed from one another, the beta chain was found to be highly conserved (Sanchez-Madrid, F. et al., J. Exper. Med. 158:1785-1803 (1983)). The beta chain of the glycoprotein family (sometimes referred to as "CD18") was found to have a molecular weight of 95 kd whereas the alpha chains were found to vary from 150 kd to 180 kd (Springer, T., Fed. Proc. 44:2660-2663 (1985)). Although the

alpha subunits of the membrane proteins do not share the extensive homology shared by the beta subunits, close analysis of the alpha subunits of the glycoproteins has revealed that there are substantial similarities between them. Reviews of the similarities between the alpha and beta subunits of the LFA-1 related glycoproteins are provided by Sanchez-Madrid, F. et al., (J. Exper. Med. 158:586-602 (1983); J. Exper. Med. 158:1785-1803 (1983)).

A group of individuals has been identified who are unable to express normal amounts of any member of this adhesion protein family on their leukocyte cell surface (Anderson, D.C., et al., Fed. Proc. 44:2671-2677 (1985); Anderson, D.C., et al., J. Infect. Dis. 152:668-689 (1985)). Lymphocytes from these patients displayed in vitro defects similar to normal counterparts whose LFA-1 family of molecules had been antagonized by antibodies. Furthermore, these individuals were unable to mount a normal immune response due to an inability of their cells to adhere to cellular substrates (Anderson, D.C., et al., Fed. Proc. 44:2671-2677 (1985); Anderson, D.C., et al., J. Infect. Dis. 152:668-689 (1985)). These data show that immune reactions are mitigated when lymphocytes are unable to adhere in a normal fashion due to the lack of functional adhesion molecules of the LFA-1 family.

Thus, in summary, the ability of lymphocytes to maintain the health and viability of an animal requires that they be capable of adhering to other cells (such as endothelial cells). This adherence has been found to require cell-cell contacts which involve specific receptor molecules present on the cell surface of the lymphocytes. These receptors enable a lymphocyte to adhere to other lymphocytes or to endothelial, and other non-vascular cells. The cell surface receptor molecules have been found to be highly related to one another. Humans whose lymphocytes lack these cell surface receptor molecules exhibit chronic and recurring infections, as well as other clinical symptoms including defective antibody responses.

Since lymphocyte adhesion is involved in the process through which foreign tissue is identified and rejected, an understanding of this

- 4 -

process is of significant value in the fields of organ transplantation, tissue grafting, allergy and oncology.

SUMMARY OF THE INVENTION

The present invention relates to Intercellular Adhesion Molecule-1 (ICAM-1) as well as to its functional derivatives. The invention additionally pertains to antibodies and fragments of antibodies capable of inhibiting the function of ICAM-1, and to other inhibitors of ICAM-1 function; and to assays capable of identifying such inhibitors. The invention additionally includes diagnostic and therapeutic uses for all of the above-described molecules.

In detail, the invention includes the intercellular adhesion molecule ICAM-1 or its functional derivatives, which are substantially free of natural contaminants. The invention further pertains to such molecules which are additionally capable of binding to a molecule present on the surface of a lymphocyte.

The invention further pertains to the intercellular adhesion molecule ICAM-1, and its derivatives which are detectably labeled.

The invention additionally includes a recombinant DNA molecule capable of expressing ICAM-1 or a functional derivative thereof.

The invention also includes a method for recovering ICAM-1 in substantially pure form which comprises the steps:

- (a) solubilizing ICAM-1 from the membranes of cells expressing ICAM-1, to form a solubilized ICAM-1 preparation,
- (b) introducing the solubilized ICAM-1 preparation to an affinity matrix, the matrix containing antibody capable of binding to ICAM-1,
- (c) permitting the ICAM-1 to bind to the antibody of the affinity matrix,
- (d) removing from the matrix any compound incapable of binding to the antibody and
- (e) recovering the ICAM-1 in substantially pure form by eluting the ICAM-1 from the matrix.

The invention additionally includes an antibody capable of binding to a molecule selected from the group consisting of ICAM-1 and a functional derivative of ICAM-1. The invention also includes a hybridoma cell capable of producing such an antibody.

The invention further includes a hybridoma cell capable of producing the monoclonal antibody R6-5-D6.

The invention further includes a method for producing a desired hybridoma cell that produces an antibody which is capable of binding to ICAM-1, which comprises:

- (a) immunizing an animal with a cell expressing ICAM-1,
- (b) fusing the spleen cells of the animal with a myeloma cell line,
- (c) permitting the fused spleen and myeloma cells to form antibody secreting hybridoma cells, and

(d) screening the hybridoma cells for the desired hybridoma cell that is capable of producing an antibody capable of binding to ICAM-1.

The invention includes as well the hybridoma cell, and the antibody produced by the hybridoma cell, obtained by the above method.

The invention is also directed to a method of identifying a non-immunoglobulin antagonist of intercellular adhesion which comprises:

- (a) incubating a non-immunoglobulin agent capable of being an antagonist of intercellular adhesion with a lymphocyte preparation, the lymphocyte preparation containing a plurality of cells capable of aggregating;

(b) examining the lymphocyte preparation to determine whether the presence of the agent inhibits the aggregation of the cells of the lymphocyte preparation; wherein inhibition of the aggregation identifies the agent as an antagonist of intercellular adhesion.

The invention is also directed toward a method for treating inflammation resulting from a response of the specific defense system in a mammalian subject which comprises providing to a subject in need of such treatment an amount of an anti-inflammatory agent sufficient to suppress the inflammation; wherein the anti-inflammatory agent is selected from the group consisting of: an antibody capable of binding

to ICAM-1; a fragment of an antibody, the fragment being capable of binding to ICAM-1; ICAM-1; a functional derivative of ICAM-1; and a non-immunoglobulin antagonist of ICAM-1.

The invention further includes the above-described method of treating inflammation wherein the non-immunoglobulin antagonist of ICAM-1 is a non-immunoglobulin antagonist of ICAM-1 other than LFA-1.

The invention is also directed to a method of suppressing the metastasis of a hematopoietic tumor cell, the cell requiring a functional member of the LFA-1 family for migration, which method comprises providing to a patient in need of such treatment an amount of an anti-inflammatory agent sufficient to suppress the metastasis; wherein the anti-inflammatory agent is selected from the group consisting of: an antibody capable of binding to ICAM-1; a fragment of an antibody, the fragment being capable of binding to ICAM-1; ICAM-1; ICAM-1; a functional derivative of ICAM-1; and a non-immunoglobulin antagonist of ICAM-1.

The invention further includes the above-described method of suppressing the metastasis of a hematopoietic tumor cell, wherein the non-immunoglobulin antagonist of ICAM-1 is a non-immunoglobulin antagonist of ICAM-1 other than LFA-1.

The invention also includes a method of suppressing the growth of an ICAM-1-expressing tumor cell which comprises providing to a patient in need of such treatment an amount of a toxin sufficient to suppress the growth, the toxin being selected from the group consisting of a toxin-derivatized antibody capable of binding to ICAM-1; a toxin-derivatized fragment of an antibody, the fragment being capable of binding to ICAM-1; a toxin-derivatized member of the LFA-1 family of molecules; and a toxin-derivatized functional derivative of a member of the LFA-1 family of molecules.

The invention is also directed to a method of suppressing the growth of an LFA-1-expressing tumor cell which comprises providing to a patient in need of such treatment an amount of toxin sufficient to suppress such growth, the toxin being selected from the group

consisting of a toxin-derivatized ICAM-1; and a toxin-derivatized functional derivative of ICAM-1.

The invention is further directed toward a method of diagnosing the presence and location of an inflammation resulting from a response of the specific defense system in a mammalian subject suspected of having the inflammation which comprises:

(a) administering to the subject a composition containing a detectably labeled binding ligand capable of identifying a cell which expresses ICAM-1, and

(b) detecting the binding ligand.

The invention additionally provides a method of diagnosing the presence and location of an inflammation resulting from a response of the specific defense system in a mammalian subject suspected of having the inflammation which comprises:

(a) incubating a sample of tissue of the subject with a composition containing a detectably labeled binding ligand capable of identifying a cell which expresses ICAM-1, and

(b) detecting the binding ligand.

The invention also pertains to a method of diagnosing the presence and location of an ICAM-1-expressing tumor cell in a mammalian subject suspected of having such a cell, which comprises:

(a) administering to the subject a composition containing a detectably labeled binding ligand capable of binding to ICAM-1, the ligand being selected from the group consisting of an antibody and a fragment of an antibody, the fragment being capable of binding to ICAM-1, and

(b) detecting the binding ligand.

The invention also pertains to a method of diagnosing the presence and location of an ICAM-1-expressing tumor cell in a mammalian subject suspected of having such a cell, which comprises:

(a) incubating a sample of tissue of the subject with a composition containing a detectably labeled binding ligand capable of binding ICAM-1, the ligand being selected from group consisting of antibody and a

fragment of an antibody, the fragment being capable of binding to ICAM-1, and

(b) detecting the binding ligand.

The invention also pertains to a method of diagnosing the presence and location of a tumor cell which expresses a member of the LFA-1 family of molecules in a subject suspected of having such a cell, which comprises:

(a) administering to the subject a composition containing a detectably labeled binding ligand capable of binding to a member of the LFA-1 family of molecules, the ligand being selected from the group consisting of ICAM-1 and a functional derivative of ICAM-1, and

(b) detecting the binding ligand.

The invention also pertains to a method of diagnosing the presence and location of a tumor cell which expresses a member of the LFA-1 family of molecules in a subject suspected of having such a cell, which comprises:

(a) incubating a sample of tissue of the subject in the presence of a detectably labeled binding ligand capable of binding to a member of the LFA-1 family of molecules, the ligand being selected from the group consisting of ICAM-1 and a functional derivative of ICAM-1, and

(b) detecting the binding ligand which is bound to a member of the LFA-1 family of molecules present in the sample of tissue.

The invention additionally includes a pharmaceutical composition comprising:

(a) an anti-inflammatory agent selected from the group consisting of: an antibody capable of binding to ICAM-1; a fragment of an antibody, the fragment being capable of binding to ICAM-1; ICAM-1; a functional derivative of ICAM-1; and a non-immunoglobulin antagonist of ICAM-1, and

(b) at least one immunosuppressive agent selected from the group consisting of: dexamethesone, azathioprine and cyclosporin A.

BRIEF DESCRIPTION OF THE FIGURES

Figure 1 shows in diagrammatic form the adhesion between a normal and an LFA-1 deficient cell.

Figure 2 shows in diagrammatic form the process of normal/normal cell adhesion.

Figure 3 shows the kinetics of cellular aggregation in the absence (X) or presence of 50 ng/ml of PMA (O).

Figure 4 shows coaggregation between LFA-1⁻ and LFA-1⁺ cells. Carboxyfluorescein diacetate labeled EBV-transformed cells (10^4) as designated in the figure were mixed with 10^5 unlabeled autologous cells (solid bars) or JY cells (open bars) in the presence of PMA. After 1.5 h the labeled cells, in aggregates or free, were enumerated using the qualitative assay of Example 2. The percentage of labeled cells in aggregates is shown. One representative experiment of two is shown.

Figure 5 shows the immunoprecipitation of ICAM-1 and LFA-1 from JY cells. Triton X-100 lysates of JY cells (lanes 1 and 2) or control lysis buffer (lanes 3 and 4) were immunoprecipitated with antibody capable of binding to ICAM-1 (lanes 1 and 3) or antibodies capable of binding to LFA-1 (lanes 2 and 4). Panel A shows results under reducing conditions; Panel B shows results obtained under non-reducing conditions. Molecular weight standards were run in lane S.

Figure 6 shows the kinetics of IL-1 and gamma interferon effects on ICAM-1 expression on human dermal fibroblasts. Human dermal fibroblasts were grown to a density of 8×10^4 cells/0.32 cm² well. IL-1 (10 U/ml, closed circles) or recombinant gamma interferon (10 U/ml, open squares) was added, and at the indicated time, the assay was cooled to 4°C and an indirect binding assay was performed. The standard deviation did not exceed 10%.

Figure 7 shows the concentration dependence of IL-1 and gamma interferon effects on ICAM-1. Human dermal fibroblasts were grown to a density of 8×10^4 cells/0.32 cm²/well. IL-2 (open circle), recombinant human IL-1 (open square), recombinant mouse IL-1 (solid

- 10 -

square), recombinant human gamma interferon (solid circles), and recombinant beta interferon (open triangle) were added at the indicated dilution and were incubated for 4 hours (IL-1) or 16 hours (beta and gamma interferon). The indicated results are the means from quadruplicate determinations; standard deviation did not exceed 10%.

Figure 8 shows the nucleotide and amino acid sequence of ICAM-1 cDNA. The first ATG is at position 58. Translated sequences corresponding to ICAM-1 tryptic peptides are underlined. The hydrophobic putative signal peptide and transmembrane sequences have a bold underline. N-linked glycosylation sites are boxed. The polyadenylation signal AATAAA at position 2976 is over-lined. The sequence shown is for the HL-60 cDNA clone. The endothelial cell cDNA was sequenced over most of its length and showed only minor differences.

Figure 9 shows the ICAM-1 homologous domains and relationship to the immunoglobulin supergene family. (A) Alignment of 5 homologous domains (D1-5). Two or more identical residues which aligned are boxed. Residues conserved 2 or more times in NCAM domains, as well as residues conserved in domains of the sets C2 and C1 were aligned with the ICAM-1 internal repeats. The location of the predicted β strands in the ICAM-1 domain is marked with bars and lower case letters above the alignments, and the known location of β -strands in immunoglobulin C domains is marked with bars and capital letters below the alignment. The position of the putative disulfide bridge within ICAM-1 domains is indicated by S-S. (B-D) Alignment of protein domains homologous to ICAM-1 domains; proteins were initially aligned by searching NBRF databases using the FASTP program. The protein sequences are MAG, NCAM, T cell receptor α subunit V domain, IgM μ chain and α -1-B-glycoprotein.

Figure 10 shows a diagrammatic comparison of the secondary structures of ICAM-1 and MAG.

Figure 11 shows LFA-1-positive EBV-transformed B-lymphoblastoid cells binding to ICAM-1 in planar membranes.

Figure 12 shows LFA-1-positive T lymphoblasts and T lymphoma cells bind to ICAM-1 in plastic-bound vesicles.

Figure 13 shows the inhibition of binding of JY B-lymphoblastoid cell binding to ICAM-1 in plastic-bound vesicles by pretreatment of cells or vesicles with monoclonal antibodies.

Figure 14 shows the effect of temperature on binding of T-lymphoblasts to ICAM-1 in plastic-bound vesicles.

Figure 15 shows divalent cation requirements for binding of T-lymphoblasts to ICAM-1 in plastic-bound vesicles.

Figure 16 shows the effect of anti-adhesion antibodies on the ability of peripheral blood mononuclear cells to proliferate in response to the recognition of the T-cell associated antigen OKT3. "OKT3" indicates the addition of antigen.

Figure 17 shows the effect of anti-adhesion antibodies on the ability of peripheral blood mononuclear cells to proliferate in response to the recognition of the non-specific T-cell mitogen, concanavalin A. "CONA" indicates the addition of concanavalin A.

Figure 18 shows the effect of anti-adhesion antibodies on the ability of peripheral blood mononuclear cells to proliferate in response to the recognition of the keyhole limpet hemocyanin antigen. The addition of keyhole limpet hemocyanin to the cells is indicated by "KLH."

Figure 19 shows the effect of anti-adhesion antibodies on the ability of peripheral blood mononuclear cells to proliferate in response to the recognition of the tetanus toxoid antigen. The addition of tetanus toxoid antigen to the cells is indicated by "AGN."

Figure 20 shows the binding of monoclonal antibodies RR1/1, R6.5, LB2, and CL203 to ICAM-1 deletion mutants.

Figure 21 shows the binding of ICAM-1 deletion mutants to LFA-1.

Figure 22 shows the epitopes recognized by anti-ICAM-1 monoclonal antibodies RR1/1, R6.5, LB2, and CL203.

Figure 23 shows binding capacity of ICAM-1 domain 2 mutants to LFA-1.

Figure 24 shows binding capacity of ICAM-1 domain 3 mutants to LFA-1.

Figure 25 shows binding capacity of ICAM-1 domain 1 mutants to LFA-1.

Figure 26 shows the alignment of ICAM amino-terminal domains.

DESCRIPTION OF THE PREFERRED EMBODIMENTS

One aspect of the present invention relates to the discovery of a natural binding ligand to LFA-1. Molecules such as those of LFA-1 family, which are involved in the process of cellular adhesion are referred to as "adhesion molecules."

The natural binding ligand of the present invention is designated "Intercellular Adhesion Molecule-1" or "ICAM-1." ICAM-1 is a 76-97 Kd glycoprotein. ICAM-1 is not a heterodimer. The present invention is directed toward ICAM-1 and its "functional derivatives." A "functional derivative" of ICAM-1 is a compound which possesses a biological activity (either functional or structural) that is substantially similar to a biological activity of ICAM-1. The term "functional derivatives" is intended to include the "fragments," "variants," "analogs," or "chemical derivatives" of a molecule. A "fragment" of a molecule such as ICAM-1, is meant to refer to any polypeptide subset of the molecule. Fragments of ICAM-1 which have ICAM-1 activity and which are soluble (i.e. not membrane bound) are especially preferred. A "variant" of a molecule such as ICAM-1 is meant to refer to a molecule substantially similar in structure and function to either the entire molecule, or to a fragment thereof. A molecule is said to be "substantially similar" to another molecule if both molecules have substantially similar structures or if both molecules possess a similar biological activity. Thus, provided that two molecules possess a similar activity, they are considered variants as that term is used herein even if the structure of one of the molecules not found in the other, or if the sequence of amino acid residues is not identical. An

"analog" of a molecule such as ICAM-1 is meant to refer to a molecule substantially similar in function to either the entire molecule or to a fragment thereof. As used herein, a molecule is said to be a "chemical derivative" of another molecule when it contains additional chemical moieties not normally a part of the molecule. Such moieties may improve the molecule's solubility, absorption, biological half life, etc. The moieties may alternatively decrease the toxicity of the molecule, eliminate or attenuate any undesirable side effect of the molecule, etc. Moieties capable of mediating such effects are disclosed in Remington's Pharmaceutical Sciences (1980). "Toxin-derivatized" molecules constitute a special class of "chemical derivatives." A "toxin-derivatized" molecule is a molecule (such as ICAM-1 or an antibody) which contains a toxin moiety. The binding of such a molecule to a cell brings the toxin moiety into close proximity with the cell and thereby promotes cell death. Any suitable toxin moiety may be employed; however, it is preferable to employ toxins such as, for example, the ricin toxin, the diphtheria toxin, radioisotopic toxins, membrane-channel-forming toxins, etc. Procedures for coupling such moieties to a molecule are well known in the art.

An antigenic molecule such as ICAM-1, or members of the LFA-1 family of molecules are naturally expressed on the surfaces of lymphocytes. Thus, the introduction of such cells into an appropriate animal, as by intraperitoneal injection, etc., will result in the production of antibodies capable of binding to ICAM-1 or members of the LFA-1 family of molecules. If desired, the serum of such an animal may be removed and used as a source of polyclonal antibodies capable of binding these molecules. It is, however, preferable to remove splenocytes from such animals, to fuse such spleen cells with a myeloma cell line and to permit such fusion cells to form a hybridoma cell which secretes monoclonal antibodies capable of binding ICAM-1 or members of the LFA-1 family of molecules.

The hybridoma cells, obtained in the manner described above may be screened by a variety of methods to identify desired hybridoma cells

that secrete antibody capable of binding either to ICAM-1 or to members of the LFA-1 family of molecules. In a preferred screening assay, such molecules are identified by their ability to inhibit the aggregation of Epstein-Barr virus-transformed cells. Antibodies capable of inhibiting such aggregation are then further screened to determine whether they inhibit such aggregation by binding to ICAM-1, or to a member of the LFA-1 family of molecules. Any means capable of distinguishing ICAM-1 from the LFA-1 family of molecules may be employed in such a screen. Thus, for example, the antigen bound by the antibody may be analyzed as by immunoprecipitation and polyacrylamide gel electrophoresis. If the bound antigen is a member of the LFA-1 family of molecules then the immunoprecipitated antigen will be found to be a dimer, whereas if the bound antigen is ICAM-1 a single molecular weight species will have been immunoprecipitated. Alternatively, it is possible to distinguish between those antibodies which bind to members of the LFA-1 family of molecules from those which bind ICAM-1 by screening for the ability of the antibody to bind to cells such as granulocytes, which express LFA-1, but not ICAM-1. The ability of an antibody (known to inhibit cellular aggregation) to bind to granulocytes indicates that the antibody is capable of binding LFA-1. The absence of such binding is indicative of an antibody capable of recognizing ICAM-1. The ability of an antibody to bind to a cell such as a granulocyte may be detected by means commonly employed by those of ordinary skill. Such means include immunoassays, cellular agglutination, filter binding studies, antibody precipitation, etc.

The anti-aggregation antibodies of the present invention may alternatively be identified by measuring their ability to differentially bind to cells which express ICAM-1 (such as activated endothelial cells), and their inability to bind to cells which fail to express ICAM-1. As will be readily appreciated by those of ordinary skill, the above assays may be modified, or performed in a different sequential order to provide a variety of potential screening assays, each of which is capable of identifying and discriminating between

antibodies capable of binding to ICAM-1 versus members of the LFA-1 family of molecules.

The anti-inflammatory agents of the present invention may be obtained by natural processes (such as, for example, by inducing an animal, plant, fungi, bacteria, etc., to produce a non-immunoglobulin antagonist of ICAM-1, or by inducing an animal to produce polyclonal antibodies capable of binding to ICAM-1); by synthetic methods (such as, for example, by using the Merrifield method for synthesizing polypeptides to synthesize ICAM-1, functional derivatives of ICAM-1, or protein antagonists of ICAM-1 (either immunoglobulin or non-immunoglobulin)); by hybridoma technology (such as, for example, to produce monoclonal antibodies capable of binding to ICAM-1); or by recombinant technology (such as, for example, to produce the anti-inflammatory agents of the present invention in diverse hosts (i.e., yeast, bacteria, fungi, cultured mammalian cells, etc.), or from recombinant plasmids or viral vectors). The choice of which method to employ will depend upon factors such as convenience, desired yield, etc. It is not necessary to employ only one of the above-described methods, processes, or technologies to produce a particular anti-inflammatory agent; the above-described processes, methods, and technologies may be combined in order to obtain a particular anti-inflammatory agent.

A. Identification of the LFA-1 Binding Partner (ICAM-1)

1. Assays of LFA-1-Dependent Aggregation

Many Epstein-Barr virus-transformed cells exhibit aggregation. This aggregation can be enhanced in the presence of phorbol esters. Such homotypic aggregation (i.e., aggregation involving only one cell type) was found to be blocked by anti-LFA-1 antibodies (Rothlein, R. et al., J. Exper. Med. 163:1132-1149 (1986)), which reference is incorporated herein by reference). Thus, the extent of LFA-1-dependent binding may

be determined by assessing the extent of spontaneous or phorbol ester-dependent aggregate formation.

An agent which interferes with LFA-1-dependent aggregation can be identified through the use of an assay capable of determining whether the agent interferes with either the spontaneous, or the phorbol ester-dependent aggregation of Epstein-Barr virus-transformed cells. Most Epstein-Barr virus-transformed cells may be employed in such an assay as long as the cells are capable of expressing the LFA-1 receptor molecule. Such cells may be prepared according to the technique of Springer, T.A. et al., J. Exper. Med. 160:1901-1918 (1984), which reference is herein incorporated by reference. Although any such cell may be employed in the LFA-1 dependent binding assay of the present invention, it is preferable to employ cells of the JY cell line (Terhost, C.T. et al., Proc. Natl. Acad. Sci. USA 73:910 (1976)). The cells may be cultivated in any suitable culture medium; however, it is most preferable to culture the cells in RPMI 1640 culture medium supplemented with 10% fetal calf serum and 50 $\mu\text{g/ml}$ gentamycin (Gibco Laboratories, NY). The cells should be cultured under conditions suitable for mammalian cell proliferation (i.e., at a temperature of generally 37°C, in an atmosphere of 5% CO₂, at a relative humidity of 95%, etc.).

2. LFA-1 Binds to ICAM-1

Human individuals have been identified whose lymphocytes lack the family of LFA-1 receptor molecules (Anderson, D.C. et al., Fed. Proc. 44:2671-2677 (1985); Anderson, D.C. et al., J. Infect. Dis. 152:668-689 (1985)). Such individuals are said to suffer from Leukocyte Adhesion Deficiency (LAD). EBV-transformed cells of such individuals fail to aggregate either spontaneously or in the presence of phorbol esters in the above-described aggregation assay. When such cells are mixed with LFA-1-expressing cells aggregation was observed (Rothlein, R. et al., J. Exper. Med. 163:1132-1149 (1986)) (Figure 1). Importantly, these

- 17 -

aggregates failed to form if these cells were incubated in the presence of anti-LFA-1 antibodies. Thus, although the aggregation required LFA-1, the ability of LFA-1-deficient cells to form aggregates with LFA-1-containing cells indicated that the LFA-1 binding partner was not LFA-1 but was rather a previously undiscovered cellular adhesion molecule. Figure 1 shows the mechanism of cellular adhesion.

B. Intercellular Adhesion Molecule-1 (ICAM-1)

The novel intercellular adhesion molecule ICAM-1 was first identified and partially characterized according to the procedure of Rothlein, R. et al. (J. Immunol. 137:1270-1274 (1986)), which reference is herein incorporated by reference. To detect the ICAM-1 molecule, monoclonal antibodies were prepared from spleen cells of mice immunized with cells from individuals genetically deficient in LFA-1 expression. Resultant antibodies were screened for their ability to inhibit the aggregation of LFA-1-expressing cells (Figure 2). In detail, the ICAM-1 molecule, mice were immunized with EBV-transformed B cells from LAD patients which do not express the LFA-1 antigen. The spleen cells from these animals were subsequently removed, fused with myeloma cells, and allowed to become monoclonal antibody producing hybridoma cells. EBV-transformed B cells from normal individuals which express LFA-1 were then incubated in the presence of the monoclonal antibody of the hybridoma cell in order to identify any monoclonal antibody which was capable of inhibiting the phorbol ester mediated, LFA-1 dependent, spontaneous aggregation of the EBV-transformed B cells. Since the hybridoma cells were derived from cells which had never encountered the LFA-1 antigen no monoclonal antibody to LFA-1 was produced. Hence, any antibody found to inhibit aggregation must be capable of binding to an antigen that, although not LFA-1, participated in the LFA-1 adhesion process. Although any method of obtaining such monoclonal antibodies may be employed, it is preferable to obtain ICAM-1-binding monoclonal antibodies by immunizing BALB/C mice using the routes and schedules

described by Rothlein, R. *et al.* (J. Immunol. 137:1270-1274 (1986)) with Epstein-Barr virus-transformed peripheral blood mononuclear cells from an LFA-1-deficient individuals. Such cells are disclosed by Springer, T.A., *et al.*, (J. Exper. Med. 160:1901-1918 (1984)).

In a preferred method for the generation and detection of antibodies capable of binding to ICAM-1, mice are immunized with either EBV-transformed B cells which express both ICAM-1 and LFA-1 or more preferably with TNF-activated endothelial cells which express ICAM-1 but not LFA-1. In a most preferred method for generating hybridoma cells which produce anti-ICAM-1 antibodies, a Balb/C mouse was sequentially immunized with JY cells and with differentiated U937 cells (ATCC CRL-1593). The spleen cells from such animals are removed, fused with myeloma cells and permitted to develop into antibody-producing hybridoma cells. The antibodies are screened for their ability to inhibit the LFA-1 dependent, phorbol ester induced aggregation of an EBV transformed cell line, such as JY cells, that expresses both the LFA-1 receptor and ICAM-1. As shown by Rothlein, R., *et al.*, (J. Immunol. 137:1270-1274 (1987)), antibodies capable of inhibiting such aggregation are then tested for their ability to inhibit the phorbol ester induced aggregation of a cell line, such as SKW3 (Dustin, M., *et al.*, J. Exper. Med. 165:672-692 (1987)) whose ability to spontaneously aggregate in the presence of a phorbol ester is inhibited by antibody capable of binding LFA-1 but is not inhibited by anti-ICAM-1 antibodies. Antibodies capable of inhibiting the phorbol ester induced aggregation of cells such as JY cells, but incapable of inhibiting the phorbol ester induced aggregation of cells such as SKW3 cells are probably anti-ICAM-1 antibodies. Alternatively, antibodies that are capable of binding to ICAM-1 may be identified by screening for antibodies which are capable of inhibiting the LFA-1 dependent aggregation of LFA-expression cells (such as JY cells) but are incapable of binding to cells that express LFA-1 but little or no ICAM-1 (such as normal granulocytes) or are capable of binding to cells that express ICAM-1 but not LFA-1 (such as TNF-activated endothelial cells). Another

alternative is to immunoprecipitate from cells expressing ICAM-1, LFA-1, or both, using antibodies that inhibit the LFA-1 dependent aggregation of cells, such as JY cells, and through SDS-PAGE or an equivalent method determine some molecular characteristic of the molecule precipitated with the antibody. If the characteristic is the same as that of ICAM-1 then the antibody can be assumed to be an anti-ICAM-1 antibody.

Using monoclonal antibodies prepared in the manner described above, the ICAM-1 cell surface molecule was purified, and characterized. ICAM-1 was purified from human cells or tissue using monoclonal antibody affinity chromatography. In such a method, a monoclonal antibody reactive with ICAM-1 is coupled to an inert column matrix. Any method of accomplishing such coupling may be employed; however, it is preferable to use the method of Oettgen, H.C. *et al.*, J. Biol. Chem. 259:12034 (1984)). When a cellular lysate is passed through the matrix the ICAM-1 molecules present are adsorbed and retained by the matrix. By altering the pH or the ion concentration of the column, the bound ICAM-1 molecules may be eluted from the column. Although any suitable matrix can be employed, it is preferable to employ sepharose (Pharmacia) as the matrix material. The formation of column matrices, and their use in protein purification are well known in the art.

In a manner understood by those of ordinary skill, the above-described assays may be used to identify compounds capable of attenuating or inhibiting the rate or extent of cellular adhesion.

ICAM-1 is a cell surface glycoprotein expressed on non-hematopoietic cells such as vascular endothelial cells, thymic epithelial cells, certain other epithelial cells, and fibroblasts, and on hematopoietic cells such as tissue macrophages, mitogen-stimulated T lymphocyte blasts, and germinal centered B cells and dendritic cells in tonsils, lymph nodes, and Peyer's patches. ICAM-1 is highly expressed on vascular endothelial cells in T cell areas in lymph nodes and tonsils showing reactive hyperplasia. ICAM-1 is expressed in low amounts on peripheral blood lymphocytes. Phorbol ester-stimulated

- 20 -

differentiation of some myelomonocytic cell lines greatly increases ICAM-1 expression. Thus, ICAM-1 is preferentially expressed at sites of inflammation, and is not generally expressed by quiescent cells. ICAM-1 expression on dermal fibroblasts is increased threefold to fivefold by either interleukin 1 or gamma interferon at levels of 10 U/ml over a period of 4 or 10 hours, respectively. The induction is dependent on protein and mRNA synthesis and is reversible.

ICAM-1 displays molecular weight heterogeneity in different cell types with a molecular weight of 97 kd on fibroblasts, 114 kd on the myelomonocytic cell line U937, and 90 kd on the B lymphoblastoid cell JY. ICAM-1 biosynthesis has been found to involve an approximately 73 kd intracellular precursor. The non-N-glycosylated form resulting from tunicamycin treatment (which inhibits glycosylation) has a molecular weight of 55 kd.

ICAM-1 isolated from phorbol ester stimulated U937 cells or from fibroblast cells yields an identical major product having a molecular weight of 60 kd after chemical deglycosylation. ICAM-1 monoclonal antibodies interfere with the adhesion of phytohemagglutinin blasts to LFA-1 deficient cell lines. Pretreatment of fibroblasts, but not lymphocytes, with monoclonal antibodies capable of binding ICAM-1 inhibits lymphocyte-fibroblast adhesion. Pretreatment of lymphocytes, but not fibroblasts, with antibodies against LFA-1 has also been found to inhibit lymphocyte-fibroblast adhesion.

ICAM-1 is, thus, the binding ligand of the CD 18 complex on leukocytes. It is inducible on fibroblasts and endothelial cells in vitro by inflammatory mediators such as IL-1, gamma interferon and tumor necrosis factor in a time frame consistent with the infiltration of lymphocytes into inflammatory lesions in vivo (Dustin, M.L., et. al., J. Immunol 137:245-254, (1986); Prober, J.S., et. al., J. Immunol 137:1893-1896, (1986)). Further ICAM-1 is expressed on non-hematopoietic cells such as vascular endothelial cells, thymic epithelial cells, other epithelial cells, and fibroblasts and on hematopoietic cells such as tissue macophages, mitogen-stimulated T

lymphocyte blasts, and germinal center B-cells and dendritic cells in tonsils, lymph nodes and Peyer's patches (Dustin, M.L., et. al., J. Immunol 137:245-254, (1986)). ICAM-1 is expressed on keratinocytes in benign inflammatory lesions such as allergic eczema, lichen planus, exanthema, urticaria and bullous diseases. Allergic skin reactions provoked by the application of a hapten on the skin to which the patient is allergic also revealed a heavy ICAM-1 expression on the keratinocytes. On the other hand toxic patches on the skin did not reveal ICAM-1 expression on the keratinocytes. ICAM-1 is present on keratinocytes from biopsies of skin lesions from various dermatological disorders and ICAM-1 expression is induced on lesions from allergic patch tests while keratinocytes from toxic patch test lesions failed to express ICAM-1.

ICAM-1 is, therefore, a cellular substrate to which lymphocytes can attach, so that the lymphocytes may migrate to sites of inflammation and/or carry out various effector functions contributing to this inflammation. Such functions include the production of antibody, lysis of virally infected target cells, etc. The term "inflammation," as used herein, is meant to include reactions of the specific and non-specific defense systems. As used herein, the term "specific defense system" is intended to refer to that component of the immune system that reacts to the presence of specific antigens. Inflammation is said to result from a response of the specific defense system if the inflammation is caused by, mediated by, or associated with a reaction of the specific defense system. Examples of inflammation resulting from a response of the specific defense system include the response to antigens such as rubella virus, autoimmune diseases, delayed type hypersensitivity response mediated by T-cells (as seen, for example in individuals who test "positive" in the Mantoux test), etc.

A "non-specific defense system reaction" is a response mediated by leukocytes incapable of immunological memory. Such cells include granulocytes and macrophages. As used herein, inflammation is said to result from a response of the non-specific defense system, if the

inflammation is caused by, mediated by, or associated with a reaction of the non-specific defense system. Examples of inflammation which result, at least in part, from a reaction of the non-specific defense system include inflammation associated with conditions such as: adult respiratory distress syndrome (ARDS) or multiple organ injury syndromes secondary to septicemia or trauma; reperfusion injury of myocardial or other tissues; acute glomerulonephritis; reactive arthritis; dermatoses with acute inflammatory components; acute purulent meningitis or other central nervous system inflammatory disorders; thermal injury; hemodialysis; leukapheresis; ulcerative colitis; Crohn's disease; necrotizing enterocolitis; granulocyte transfusion associated syndromes; and cytokine-induced toxicity.

In accordance with the present invention, ICAM-1 functional derivatives, and especially such derivatives which comprise fragments or mutant variants of ICAM-1 which possess domains 1, 2 and 3 can be used in the treatment or therapy of such reactions of the non-specific defense system. More preferred for such treatment or therapy are ICAM-1 fragments or mutant variants which contain domain 2 of ICAM-1. Most preferred for such treatment or therapy are ICAM-1 fragments or mutant variants which contain domain 1 of ICAM-1.

In addition, the present invention contemplates the use of ICAM-1 and its functional derivatives in the treatment of asthma.

C. Cloning of the ICAM-1 Gene

Any of a variety of procedures may be used to clone the ICAM-1 gene. One such method entails analyzing a shuttle vector library of cDNA inserts (derived from an ICAM-1 expressing cell) for the presence of an insert which contains the ICAM-1 gene. Such an analysis may be conducted by transfecting cells with the vector and then assaying for ICAM-1 expression. The preferred method for cloning this gene entails determining the amino acid sequence of the ICAM-1 molecule. To accomplish this task ICAM-1 protein may be purified and analyzed by

automated sequenators. Alternatively, the molecule may be fragmented as with cyanogen bromide, or with proteases such as papain, chymotrypsin or trypsin (Oike, Y. *et al.*, J. Biol. Chem. 257:9751-9758 (1982); Liu, C. *et al.*, Int. J. Pept. Protein Res. 21:209-215 (1983)). Although it is possible to determine the entire amino acid sequence of ICAM-1, it is preferable to determine the sequence of peptide fragments of the molecule. If the peptides are greater than 10 amino acids long, the sequence information is generally sufficient to permit one to clone a gene such as the gene for ICAM-1.

The sequence of amino acid residues in a peptide is designated herein either through the use of their commonly employed 3-letter designations or by their single-letter designations. A listing of these 3-letter and 1-letter designations may be found in textbooks such as Biochemistry, Lehninger, A., Worth Publishers, New York, NY (1970). When such a sequence is listed vertically, the amino terminal residue is intended to be at the top of the list, and the carboxy terminal residue of the peptide is intended to be at the bottom of the list. Similarly, when listed horizontally, the amino terminus is intended to be on the left end whereas the carboxy terminus is intended to be at the right end. The residues of amino acids in a peptide may be separated by hyphens. Such hyphens are intended solely to facilitate the presentation of a sequence. As a purely illustrative example, the amino acid sequence designated:

-Gly-Ala-Ser-Phe-

indicates that an Ala residue is linked to the carboxy group of Gly, and that a Ser residue is linked to the carboxy group of the Ala residue and to the amino group of a Phe residue. The designation further indicates that the amino acid sequence contains the tetrapeptide Gly-Ala-Ser-Phe. The designation is not intended to limit the amino acid sequence to this one tetrapeptide, but is intended to include (1) the tetrapeptide having one or more amino acid residues linked to either its amino or carboxy end, (2) the tetrapeptide having one or more amino acid residues linked to both its amino and its

carboxy ends, (3) the tetrapeptide having no additional amino acid residues.

Once one or more suitable peptide fragments have been sequenced, the DNA sequences capable of encoding them are examined. Because the genetic code is degenerate, more than one codon may be used to encode a particular amino acid (Watson, J.D., In: Molecular Biology of the Gene, 3rd Ed., W.A. Benjamin, Inc., Menlo Park, CA (1977), pp. 356-357). The peptide fragments are analyzed to identify sequences of amino acids which may be encoded by oligonucleotides having the lowest degree of degeneracy. This is preferably accomplished by identifying sequences that contain amino acids which are encoded by only a single codon. Although occasionally such amino acid sequences may be encoded by only a single oligonucleotide, frequently the amino acid sequence can be encoded by any of a set of similar oligonucleotides. Importantly, whereas all of the members of the set contain oligonucleotides which are capable of encoding the peptide fragment and, thus, potentially contain the same nucleotide sequence as the gene which encodes the peptide fragment, only one member of the set contains a nucleotide sequence that is identical to the nucleotide sequence of this gene. Because this member is present within the set, and is capable of hybridizing to DNA even in the presence of the other members of the set, it is possible to employ the unfractionated set of oligonucleotides in the same manner in which one would employ a single oligonucleotide to clone the gene that encodes the peptide.

In a manner exactly analogous to that described above, one may employ an oligonucleotide (or set of oligonucleotides) which have a nucleotide sequence that is complementary to the oligonucleotide sequence or set of sequences that is capable of encoding the peptide fragment.

A suitable oligonucleotide, or set of oligonucleotides which is capable of encoding a fragment of the ICAM-1 gene (or which is complementary to such an oligonucleotide, or set of oligonucleotides) is identified (using the above-described procedure), synthesized, and

hybridized, by means well known in the art, against a DNA or, more preferably, a cDNA preparation derived from human cells which are capable of expressing ICAM-1 gene sequences. Techniques of nucleic acid hybridization are disclosed by Maniatis, T. et al., In: Molecular Cloning, a Laboratory Manual, Coldspring Harbor, NY (1982), and by Haymes, B.D. et al., In: Nucleic Acid Hybridization, a Practical Approach, IRL Press, Washington, DC (1985), which references are herein incorporated by reference. The source of DNA or cDNA used will preferably have been enriched for ICAM-1 sequences. Such enrichment can most easily be obtained from cDNA obtained by extracting RNA from cells cultured under conditions which induce ICAM-1 synthesis (such as U937 grown in the presence of phorbol esters, etc.).

Techniques such as, or similar to, those described above have successfully enabled the cloning of genes for human aldehyde dehydrogenases (Hsu, L.C. et al., Proc. Natl. Acad. Sci. USA 82:3771-3775 (1985)), fibronectin (Suzuki, S. et al., Eur. Mol. Biol. Organ. J. 4:2519-2524 (1985)), the human estrogen receptor gene (Walter, P. et al., Proc. Natl. Acad. Sci. USA 82:7889-7893 (1985)), tissue-type plasminogen activator (Pennica, D. et al., Nature 301:214-221 (1983)) and human term placental alkaline phosphatase complementary DNA (Kam, W. et al., Proc. Natl. Acad. Sci. USA 82:8715-8719 (1985)).

In a preferred alternative way of cloning the ICAM-1 gene, a library of expression vectors is prepared by cloning DNA or, more preferably cDNA, from a cell capable of expressing ICAM-1 into an expression vector. The library is then screened for members capable of expressing a protein which binds to anti-ICAM-1 antibody, and which has a nucleotide sequence that is capable of encoding polypeptides that have the same amino acid sequence as ICAM-1 or fragments of ICAM-1.

The cloned ICAM-1 gene, obtained through the methods described above, may be operably linked to an expression vector, and introduced into bacterial, or eukaryotic cells to produce ICAM-1 protein. Techniques for such manipulations are disclosed by Maniatis, T. et al., supra, and are well known in the art.

D. Uses of Assays of LFA-1 Dependent Aggregation

The above-described assay, capable of measuring LFA-1 dependent aggregation, may be employed to identify agents which act as antagonists to inhibit the extent of LFA-1 dependent aggregation. Such antagonists may act by impairing the ability of LFA-1 or of ICAM-1 to mediate aggregation. Thus, such agents include immunoglobulins such as an antibody capable of binding to either LFA-1 or ICAM-1. Additionally, non-immunoglobulin (i.e., chemical) agents may be examined, using the above-described assay, to determine whether they are antagonists of LFA-1 aggregation.

E. Uses of Antibodies Capable of Binding to ICAM-1 Receptor Proteins

1. Anti-Inflammatory Agents

Monoclonal antibodies to members of the CD 18 complex inhibit many adhesion dependent functions of leukocytes including binding to endothelium (Haskard, D., et al., J. Immunol. 137:2901-2906 (1986)), homotypic adhesions (Rothlein, R., et al., J. Exp. Med. 163:1132-1149 (1986)), antigen and mitogen induced proliferation of lymphocytes (Davignon, D., et al., Proc. Natl. Acad. Sci., USA 78:4535-4539 (1981)), antibody formation (Fischer, A., et al., J. Immunol. 136:3198-3203 (1986)), and effector functions of all leukocytes such as lytic activity of cytotoxic T cells (Krensky, A.M., et al., J. Immunol. 132:2180-2182 (1984)), macrophages (Strassman, G., et al., J. Immunol. 136:4328-4333 (1986)), and all cells involved in antibody-dependent cellular cytotoxicity reactions (Kohl, S., et al., J. Immunol. 133:2972-2978 (1984)). In all of the above functions, the antibodies inhibit the ability of the leukocyte to adhere to the appropriate cellular substrate which in turn inhibits the final outcome.

As discussed above, the binding of ICAM-1 molecules to the members of LFA-1 family of molecules is of central importance in cellular adhesion. Through the process of adhesion, lymphocytes are capable of continually monitoring an animal for the presence of foreign antigens. Although these processes are normally desirable, they are also the cause of organ transplant rejection, tissue graft rejection and many autoimmune diseases. Hence, any means capable of attenuating or inhibiting cellular adhesion would be highly desirable in recipients of organ transplants, tissue grafts or autoimmune patients.

Monoclonal antibodies capable of binding to ICAM-1 are highly suitable as anti-inflammatory agents in a mammalian subject. Significantly, such agents differ from general anti-inflammatory agents in that they are capable of selectively inhibiting adhesion, and do not offer other side effects such as nephrotoxicity which are found with conventional agents. Monoclonal antibodies capable of binding to ICAM-1 can therefore be used to prevent organ or tissue rejection, or modify autoimmune responses without the fear of such side effects, in the mammalian subject.

Importantly, the use of monoclonal antibodies capable of recognizing ICAM-1 may permit one to perform organ transplants even between individuals having HLA mismatch.

2. Suppressors of Delayed Type Hypersensitivity Reaction

Since ICAM-1 molecules are expressed mostly at sites of inflammation, such as those sites involved in delayed type hypersensitivity reaction, antibodies (especially monoclonal antibodies) capable of binding to ICAM-1 molecules have therapeutic potential in the attenuation or elimination of such reactions. This potential therapeutic use may be exploited in either of two manners. First, a composition containing a monoclonal antibody against ICAM-1 may be administered to a patient experiencing delayed type hypersensitivity reaction. For example, such compositions might be provided

- 28 -

to a individual who had been in contact with antigens such as poison ivy, poison oak, etc. In the second embodiment, the monoclonal antibody capable of binding to ICAM-1 is administered to a patient in conjunction with an antigen in order to prevent a subsequent inflammatory reaction. Thus, the additional administration of an antigen with an ICAM-1-binding monoclonal antibody may temporarily tolerize an individual to subsequent presentation of that antigen.

3. Therapy for Chronic Inflammatory Disease

Since LAD patients that lack LFA-1 do not mount an inflammatory response, it is believed that antagonism of LFA-1's natural ligand, ICAM-1, will also inhibit an inflammatory response. The ability of antibodies against ICAM-1 to inhibit inflammation provides the basis for their therapeutic use in the treatment of chronic inflammatory diseases and autoimmune diseases such as lupus erythematosus, autoimmune thyroiditis, experimental allergic encephalomyelitis (EAE), multiple sclerosis, some forms of diabetes Reynaud's syndrome, rheumatoid arthritis, etc. Such antibodies may also be employed as a therapy in the treatment of psoriasis. In general, the monoclonal antibodies capable of binding to ICAM-1 may be employed in the treatment of those diseases currently treatable through steroid therapy.

4. Diagnostic and Prognostic Applications

Since ICAM-1 is expressed mostly at sites of inflammation, monoclonal antibodies capable of binding to ICAM-1 may be employed as a means of imaging or visualizing the sites of infection and inflammation in a patient. In such a use, the monoclonal antibodies are detectably labeled, through the use of radioisotopes, affinity labels (such as biotin, avidin, etc.) fluorescent labels, paramagnetic atoms, etc. Procedures for accomplishing such labeling are well known to the art.

Clinical application of antibodies in diagnostic imaging are reviewed by Grossman, H.B., Urol. Clin. North Amer. 13:465-474 (1986)), Unger, E.C. et al., Invest. Radiol. 20:693-700 (1985)), and Khaw, B.A. et al., Science 209:295-297 (1980)).

The presence of inflammation may also be detected through the use of binding ligands, such as mRNA, cDNA, or DNA which bind to ICAM-1 gene sequences, or to ICAM-1 mRNA sequences, of cells which express ICAM-1. Techniques for performing such hybridization assays are described by Maniatais, T. (supra).

The detection of foci of such detectably labeled antibodies is indicative of a site of inflammation or tumor development. In one embodiment, this examination for inflammation is done by removing samples of tissue or blood and incubating such samples in the presence of the detectably labeled antibodies. In a preferred embodiment, this technique is done in a non-invasive manner through the use of magnetic imaging, fluorography, etc. Such a diagnostic test may be employed in monitoring organ transplant recipients for early signs of potential tissue rejection. Such assays may also be conducted in efforts to determine an individual's predilection to rheumatoid arthritis or other chronic inflammatory diseases.

5. Adjunct to the Introduction of Antigenic Material Administered for Therapeutic or Diagnostic Purposes

Immune responses to therapeutic or diagnostic agents such as, for example, bovine insulin, interferon, tissue-type plasminogen activator or murine monoclonal antibodies substantially impair the therapeutic or diagnostic value of such agents, and can, in fact, causes diseases such as serum sickness. Such a situation can be remedied through the use of the antibodies of the present invention. In this embodiment, such antibodies would be administered in combination with the therapeutic or diagnostic agent. The addition of the antibodies prevents the recipient from recognizing the agent, and therefore prevents the

recipient from initiating an immune response against it. The absence of such an immune response results in the ability of the patient to receive additional administrations of the therapeutic or diagnostic agent.

F. Uses of Intercellular Adhesion Molecule-1 (ICAM-1)

ICAM-1 is a binding partner of LFA-1. As such, ICAM-1 or its functional derivatives may be employed interchangeably with antibodies capable of binding to LFA-1 in the treatment of disease. Thus, in solubilized form, such molecules may be employed to inhibit inflammation, organ rejection, graft rejection, etc. ICAM-1, or its functional derivatives may be used in the same manner as anti-ICAM antibodies to decrease the immunogenicity of therapeutic or diagnostic agents.

ICAM-1, its functional derivatives, and its antagonists may be used to block the metastasis or proliferation of tumor cells which express either ICAM-1 or LFA-1 on their surfaces. A variety of methods may be used to accomplish such a goal. For example, the migration of hematopoietic cells requires LFA-1-ICAM-1 binding. Antagonists of such binding therefore suppress this migration and block the metastasis of tumor cells of leukocyte lineage. Alternatively, toxin-derivatized molecules, capable of binding either ICAM-1 or a member of the LFA-1 family of molecules, may be administered to a patient. When such toxin-derivatized molecules bind to tumor cells that express ICAM-1 or a member of the LFA-1 family of molecules, the presence of the toxin kills the tumor cell thereby inhibiting the proliferation of the tumor.

G. Uses of Non-Immunoglobulin Antagonists of ICAM-1 Dependent Adhesion

ICAM-1-dependent adhesion can be inhibited by non-immunoglobulin antagonists which are capable of binding to either ICAM-1 or to LFA-1. One example of a non-immunoglobulin antagonist of ICAM-1 is LFA-1. An example of a non-immunoglobulin antagonist which binds to LFA-1 is

ICAM-1. Through the use of the above-described assays, additional non-immunoglobulin antagonists can be identified and purified. Non-immunoglobulin antagonists of ICAM-1 dependent adhesion may be used for the same purpose as antibodies to LFA-1 or antibodies to ICAM-1.

H. Administration of the Compositions of the Present Invention

The therapeutic effects of ICAM-1 may be obtained by providing to a patient the entire ICAM-1 molecule, or any therapeutically active peptide fragments thereof.

ICAM-1 and its functional derivatives may be obtained either synthetically, through the use of recombinant DNA technology, or by proteolysis. The therapeutic advantages of ICAM-1 may be augmented through the use of functional derivatives of ICAM-1 possessing additional amino acid residues added to enhance coupling to carrier or to enhance the activity of the ICAM-1. The scope of the present invention is further intended to include functional derivatives of ICAM-1 which lack certain amino acid residues, or which contain altered amino acid residues, so long as such derivatives exhibit the capacity to affect cellular adhesion.

Both the antibodies of the present invention and the ICAM-1 molecule disclosed herein are said to be "substantially free of natural contaminants" if preparations which contain them are substantially free of materials with which these products are normally and naturally found.

The present invention extends to antibodies, and biologically active fragments thereof, (whether polyclonal or monoclonal) which are capable of binding to ICAM-1. Such antibodies may be produced either by an animal, or by tissue culture, or recombinant DNA means.

In providing a patient with antibodies, or fragments thereof, capable of binding to ICAM-1, or when providing ICAM-1 (or a fragment, variant, or derivative thereof) to a recipient patient, the dosage of administered agent will vary depending upon such factors as the

patient's age, weight, height, sex, general medical condition, previous medical history, etc. In general, it is desirable to provide the recipient with a dosage of antibody which is in the range of from about 1 µg/kg to 10 mg/kg (body weight of patient), although a lower or higher dosage may be administered. When providing ICAM-1 molecules or their functional derivatives to a patient, it is preferable to administer such molecules in a dosage which also ranges from about 1 µg/kg to 10 mg/kg (body weight of patient) although a lower or higher dosage may also be administered. As discussed below, the therapeutically effective dose can be lowered if the anti-ICAM-1 antibody is additionally administered with an anti-LFA-1 antibody. As used herein, one compound is said to be additionally administered with a second compound when the administration of the two compounds is in such proximity of time that both compounds can be detected at the same time in the patient's serum.

Both the antibody capable of binding to ICAM-1 and ICAM-1 itself may be administered to patients intravenously, intramuscularly, subcutaneously, enterally, or parenterally. When administering antibody or ICAM-1 by injection, the administration may be by continuous infusion, or by single or multiple boluses.

The anti-inflammatory agents of the present invention are intended to be provided to recipient subjects in an amount sufficient to suppress inflammation. An amount is said to be sufficient to "suppress" inflammation if the dosage, route of administration, etc. of the agent are sufficient to attenuate or prevent inflammation.

Anti-ICAM-1 antibody, or a fragment thereof, may be administered either alone or in combination with one or more additional immunosuppressive agents (especially to a recipient of an organ or tissue transplant). The administration of such compound(s) may be for either a "prophylactic" or "therapeutic" purpose. When provided prophylactically, the immunosuppressive compound(s) are provided in advance of any inflammatory response or symptom (for example, prior to, at, or shortly after) the time of an organ or tissue transplant but in

advance of any symptoms of organ rejection). The prophylactic administration of the compound(s) serves to prevent or attenuate any subsequent inflammatory response (such as, for example, rejection of a transplanted organ or tissue, etc.). When provided therapeutically, the immunosuppressive compound(s) is provided at (or shortly after) the onset of a symptom of actual inflammation (such as, for example, organ or tissue rejection). The therapeutic administration of the compound(s) serves to attenuate any actual inflammation (such as, for example, the rejection of a transplanted organ or tissue).

The anti-inflammatory agents of the present invention may, thus, be provided either prior to the onset of inflammation (so as to suppress an anticipated inflammation) or after the initiation of inflammation.

A composition is said to be "pharmacologically acceptable" if its administration can be tolerated by a recipient patient. Such an agent is said to be administered in a "therapeutically effective amount" if the amount administered is physiologically significant. An agent is physiologically significant if its presence results in a detectable change in the physiology of a recipient patient.

The antibody and ICAM-1 molecules of the present invention can be formulated according to known methods to prepare pharmaceutically useful compositions, whereby these materials, or their functional derivatives, are combined in admixture with a pharmaceutically acceptable carrier vehicle. Suitable vehicles and their formulation, inclusive of other human proteins, e.g., human serum albumin, are described, for example, in Remington's Pharmaceutical Sciences (16th ed., Osol, A., Ed., Mack, Easton PA (1980)). In order to form a pharmaceutically acceptable composition suitable for effective administration, such compositions will contain an effective amount of anti-ICAM antibody or ICAM-1 molecule, or their functional derivatives, together with a suitable amount of carrier vehicle.

Additional pharmaceutical methods may be employed to control the duration of action. Control release preparations may be achieved through the use of polymers to complex or absorb anti-ICAM-1 antibody

or ICAM-1, or their functional derivatives. The controlled delivery may be exercised by selecting appropriate macromolecules (for example polyesters, polyamino acids, polyvinyl, pyrrolidone, ethylenevinylacetate, methylcellulose, carboxymethylcellulose, or protamine, sulfate) and the concentration of macromolecules as well as the methods of incorporation in order to control release. Another possible method to control the duration of action by controlled release preparations is to incorporate anti-ICAM-1 antibody or ICAM-1 molecules, or their functional derivatives, into particles of a polymeric material such as polyesters, polyamino acids, hydrogels, poly(lactic acid) or ethylene vinylacetate copolymers. Alternatively, instead of incorporating these agents into polymeric particles, it is possible to entrap these materials in microcapsules prepared, for example, by coacervation techniques or by interfacial polymerization, for example, hydroxymethylcellulose or gelatine-microcapsules and poly-(methylmethacrylate) microcapsules, respectively, or in colloidal drug delivery systems, for example, liposomes, albumin microspheres, microemulsions, nanoparticles, and nanocapsules or in macroemulsions. Such techniques are disclosed in Remington's Pharmaceutical Sciences (1980).

Having now generally described the invention, the same will be more readily understood through reference to the following examples which are provided by way of illustration, and are not intended to be limiting of the present invention, unless specified.

EXAMPLE 1

Culturing of Mammalian Cells

In general, the EBV-transformed and hybridoma cells of the present invention were maintained in RPMI 1640 culture medium, supplemented with 20 mM L-glutamine, 50 µg/ml gentamicin, and 10% fetal bovine (or fetal calf) sera. Cells were cultured at 37°C in a 5% CO₂, 95% air humidity atmosphere.

To establish Epstein-Barr virus (EBV) transformants, 10^6 T cell depleted peripheral blood mononuclear cells/ml in RPMI 1640 medium supplemented with 20% fetal calf serum (FCS), and 50 $\mu\text{g}/\text{ml}$ gentamicin were incubated for 16 hours with EBV-containing supernatant of B95-8 cells (Thorley-Lawson, D.A. et al., J. Exper. Med. 146:495 (1977)). Cells in 0.2 ml aliquot were placed in 10 microtiter wells. Medium was replaced with RPMI 1640 medium (supplemented with 20% fetal calf serum and 50 $\mu\text{g}/\text{ml}$ gentamicin) until cell growth was noted. Cells grew in most wells and were expanded in the same medium. Phytohemagglutinin (PHA) blasts were established at 10^6 cells/ml in RPMI 1640 medium (supplemented with 20% fetal calf serum) containing a 1:800 dilution of PHA-P (Difco Laboratories, Inc., Detroit, MI). PHA lines were expanded with interleukin 2 (IL-2)-conditioned medium and pulsed weekly with PHA (Cantrell, D.A. et al., J. Exper. Med. 158:1895 (1983)). The above procedure was disclosed by Springer, T. et al., J. Exper. Med. 160:1901-1918 (1984), which reference is herein incorporated by reference. Cells obtained through the above procedure are then screened with anti-LFA-1 antibodies to determine whether they express the LFA-1 antigen. Such antibodies are disclosed by Sanchez-Madrid, F. et al., J. Exper. Med. 158:1785 (1983).

EXAMPLE 2

Assays of Cellular Aggregation and Adhesion

In order to assess the extent of cellular adhesion, aggregation assays were employed. Cell lines used in such assays were washed two times with RPMI 1640 medium containing 5 mM HEPES buffer (Sigma Chemical Co., St. Louis) and resuspended to a concentration of 2×10^6 cells/ml. Added to flat-bottomed, 96-well microtiter plates (No. 3596; Costar, Cambridge, MA) were 50 μl of appropriate monoclonal antibody supernatant or 50 μl of complete medium with or without purified monoclonal antibodies, 50 μl of complete medium containing 200 ng/ml of the phorbol ester phorbol myristate acetate (PMA) and 100 μl of cells

- 36 -

at a concentration of 2×10^6 cells/ml in complete medium. This yielded a final concentration of 50 ng/ml PMA and 2×10^5 cells/well. Cells were allowed to settle spontaneously, and the degree of aggregation was scored at various time points. Scores ranged from 0 to 5+, where 0 indicated that essentially no cells were in clusters; 1+ indicated that less than 10% of the cells were in aggregates; 2+ indicated that less than 50% of the cells were aggregated; 3+ indicated that up to 100% of the cells were in small, loose clusters; 4+ indicated that up to 100% of the cells were aggregated in larger clusters; and 5+ indicated that 100% of the cells were in large, very compact aggregates. In order to obtain a more quantitative estimate of cellular adhesion, reagents and cells were added to 5 ml polystyrene tubes in the same order as above. Tubes were placed in a rack on a gyratory shaker at 37°C. After 1 hour at approximately 200 rpm, 10 μ l of the cell suspension was placed in a hemocytometer and the number of free cells was quantitated. Percent aggregation was determined by the following equation:

$$\% \text{ aggregation} = 100 \times \left(1 - \frac{\text{number of free cells}}{\text{number of input cells}} \right)$$

The number of input cells in the above formula is the number of cells per ml in a control tube containing only cells and complete medium that had not been incubated. The number of free cells in the above equation equals the number of non-aggregated cells per ml from experimental tubes. The above procedures were described by Rothlein, R., et al., J. Exper. Med. 163:1132-1149 (1986).

EXAMPLE 3

LFA-1 Dependent Cellular Aggregation

The qualitative aggregation assay described in Example 2 was performed using the Epstein-Barr transformed cell line JY. Upon

addition of PMA to the culture medium in the microtiter plates, aggregation of cells was observed. Time lapse video recordings showed that the JY cells on the bottom of the microtiter wells were motile and exhibited active membrane ruffling and pseudopodia movement. Contact between the pseudopodia of neighboring cells often resulted in cell-cell adherence. If adherence was sustained, the region of cell contact moved to the uropod. Contact could be maintained despite vigorous cell movements and the tugging of the cells in opposite directions. The primary difference between PMA-treated and untreated cells appeared to be in the stability of these contacts once they were formed. With PMA, clusters of cells developed, growing in size as additional cells adhered at their periphery.

As a second means of measuring adhesion, the quantitative assay described in Example 2 was used. Cell suspensions were shaken at 200 rpm for 2 hours, transferred to a hemocytometer, and cells not in aggregates were enumerated. In the absence of PMA, 42% (SD = 20%, N = 6) of JY cells were in aggregates after 2 hours, while JY cells incubated under identical conditions with 50 ng/ml of PMA had 87% (SD = 8%, N = 6) of the cells in aggregates. Kinetic studies of aggregation showed that PMA enhanced the rate and magnitude of aggregation at all time points tested (Figure 3).

EXAMPLE 4

Inhibition of Aggregation of Cells Using Anti-LFA-1 Monoclonal Antibodies

To examine the effects of anti-LFA-1 monoclonal antibodies on PMA-induced cellular aggregation, such antibodies were added to cells incubated in accordance with the qualitative aggregation assay of Example 2. The monoclonal antibodies were found to inhibit the formation of aggregates of cells either in the presence or absence of PMA. Both the F(ab')₂ and Fab' fragments of monoclonal antibodies against the alpha chain of LFA-1 were capable of inhibiting cellular

- 38 -

aggregation. Whereas essentially 100% of cells formed aggregates in the absence of anti-LFA-1 antibody, less than 20% of the cells were found to be in aggregates when antibody was added. The results of this experiment were described by Rothlein, R. et al. (J. Exper. Med. 163:1132-1149 (1986)).

EXAMPLE 5

Cellular Aggregation Requires the LFA-1 Receptor

EBV-transformed lymphoblastoid cells were prepared from patients in the manner described in Example 1. Such cells were screened against monoclonal antibodies capable of recognizing LFA-1 and the cells were found to be LFA-1 deficient.

The qualitative aggregation assay described in Example 2 was employed, using the LFA-1 deficient cells described above. Such cells failed to spontaneously aggregate, even in the presence of PMA.

EXAMPLE 6

The Discovery of ICAM-1

The LFA-1 deficient cells of Example 5 were labeled with carboxyfluorescein diacetate (Patarroyo, M. et al., Cell. Immunol. 63:237-248 (1981)). The labeled cells were mixed in a ratio of 1:10 with autologous or JY cells and the percentage of fluorescein-labeled cells in aggregates was determined according to the procedure of Rothlein, R. et al., J. Exper. Med. 163:1132-1149 (1986). The LFA-1 deficient cells were found to be capable of coaggregating with LFA-1 expressing cells (Figure 4).

To determine whether LFA-1 was important only in forming aggregates, or in their maintenance, antibodies capable of binding to LFA-1 were added to the preformed aggregates described above. The addition of antibody was found to strongly disrupt the preformed aggregation. Time

lapse video recording confirmed that addition of the monoclonal antibodies to preformed aggregates began to cause disruption within 2 hours (Table 1). After addition of monoclonal antibodies against LFA-1, pseudopodial movements and changes in shape of individual cells within aggregates continued unchanged. Individual cells gradually disassociated from the periphery of the aggregate; by 8 hours cells were mostly dispersed. By video time lapse, the disruption of preformed aggregates by LFA-1 monoclonal antibodies appeared equivalent to the aggregation process in the absence of LFA-1 monoclonal antibody running backwards in time.

TABLE 1

Ability of Anti-LFA-1 Monoclonal Antibodies to Disrupt
Preformed PMA-Induced JY Cell Aggregates

Exp.	Aggregation score		
	2 h ^a	18 h	
		-mAb	+mAb
1	4+	4+	1 ^b
2	3+	4+	1 ^c
3	5+	5+	1 ^d

Aggregation in the qualitative microtiter plate assay was scored visually. With anti-LFA-1 present throughout the assay period, aggregation was less than 1+.

^aAmount of aggregation just before addition of Monoclonal antibody at 2 h.

^bTS1/18 + TS1/22.

^cTS1/18.

^dTS1/22.

EXAMPLE 7

The Requirement of Divalent Ions for
LFA-1 Dependent Aggregation

LFA-1 dependent adhesions between cytotoxic T cells and targets require the presence of magnesium (Martz, E. J. Cell. Biol. 84:584-598 (1980)). PMA-induced JY cell aggregation was tested for divalent cation dependence. JY cells failed to aggregate (using the assay of Example 2) in medium free of calcium or magnesium ions. The addition of divalent magnesium supported aggregation at concentrations as low as 0.3 mM. Addition of calcium ions alone had little effect. Calcium ions, however, were found to augment the ability of magnesium ions to support PMA-induced aggregation. When 1.25 mM calcium ions were added to the medium, magnesium ion concentrations as low as 0.02 millimolar were found to support aggregation. These data show that the LFA-1 dependent aggregation of cells requires magnesium ions, and that calcium ions, though insufficient of themselves, can synergize with magnesium ions to permit aggregation.

EXAMPLE 8

The Isolation of Hybridoma Cells
Capable of Expressing Anti-ICAM-1 Monoclonal Antibodies

Monoclonal antibodies capable of binding to ICAM-1 were isolated according to the method of Rothlein, R. et al., J. Immunol. 137:1270-1274 (1986), which reference has been incorporated by reference herein. Thus, 3 BALB/C mice were immunized intraperitoneally with EBV-transformed peripheral blood mononuclear cells from an LFA-1-deficient individual (Springer, T.A. et al., J. Exper. Med. 160:1901 (1984)). Approximately 10^7 cells in 1 ml RPMI 1640 medium was used for each immunization. The immunizations were administered 45, 29, and 4 days before spleen cells were removed from the mice in order to produce the

desired hybridoma cell lines. On day 3 before the removal of the spleen cells, the mice were given an additional 10^7 cells in 0.15 ml medium (intravenously).

Isolated spleen cells from the above-described animals were fused with P3X73Ag8.653 myeloma cells at a ratio of 4:1 according to the protocol of Galfre, G. *et al.*, Nature 266:550 (1977). Aliquots of the resulting hybridoma cells were introduced into 96-well microtiter plates. The hybridoma supernatants were screened for inhibition of aggregation, and one inhibitory hybridoma (of over 600 wells tested) was cloned and subcloned by limiting dilution. This subclone was designated RR1/1.1.1 (hereinafter designated "RR1/1").

Monoclonal antibody RR1/1 was consistently found to inhibit PMA-stimulated aggregation of the LFA-1 expressing cell line JY. The RR1/1 monoclonal antibody inhibited aggregation equivalently, or slightly less than some monoclonal antibodies to the LFA-1 alpha or beta subunits. In contrast, control monoclonal antibody against HLA, which is abundantly expressed on JY cells, did not inhibit aggregation. The antigen bound by monoclonal antibody RR1/1 is defined as the intercellular adhesion molecule-1 (ICAM-1).

EXAMPLE 9

Use of Anti-ICAM-1 Monoclonal Antibodies to Characterize the ICAM-1 Molecule

In order to determine the nature of ICAM-1, and particularly to determine whether ICAM-1 was distinct from LFA-1, cell proteins were immunoprecipitated using monoclonal antibody RR1/1. The immunoprecipitation was performed according to the method of Rothlein, R. *et al.* (J. Immunol. 137:1270-1274 (1986)). JY cells were lysed at 5×10^7 cells/ml in 1% Triton X-100, 0.14 M NaCl, 10 mM Tris, pH 8.0, with freshly added 1 mM phenylmethylsulfonyl fluoride, 0.2 units per ml trypsin inhibitor aprotinin (lysis buffer) for 20 minutes at 4°C. Lysates were centrifuged at 10,000 x g for 10 minutes and precleared

with 50 μ l of a 50% suspension of CNBr-activated, glycine-quenched Sepharose Cl-4B for 1 hour at 4°C. One milliliter of lysate was immunoprecipitated with 20 μ l of a 50% suspension of monoclonal antibody RR1/1 coupled to Sepharose Cl-4B (1 mg/ml) overnight at 4°C (Springer, T.A. *et al.*, J. Exper. Med. 160:1901 (1984)). Sepharose-bound monoclonal antibody was prepared using CNBr-activation of Sepharose CL-4B in carbonate buffer according to the method of March, S. *et al.* (Anal. Biochem. 60:149 (1974)). Washed immunoprecipitates were subjected to SDS-PAGE and silver staining according to the procedure of Morrissey, J.H. Anal. Biochem. 117:307 (1981).

After elution of proteins with SDS sample buffer (Ho, M.K. *et al.*, J. Biol. Chem. 258:636 (1983)) at 100°C, the samples were divided in half and subjected to electrophoresis (SDS-8% PAGE) under reducing (Figure 5A) or nonreducing conditions (Figure 5B). Bands having molecular weights of 50 kd and 25 kd corresponded to the heavy and light chains of immunoglobulins from the monoclonal antibody Sepharose (Figure 5A, lane 3). Variable amounts of other bands in the 25-50 kd weight range were also observed, but were not seen in precipitates from hairy leukemia cells, which yielded only a 90 kd molecular weight band. The 177 kd alpha subunit and 95 kd beta subunit of LFA-1 were found to migrate differently from ICAM-1 under both reducing (Figure 5A, lane 2) and nonreducing (Figure 5B, lane 2) conditions.

In order to determine the effect of monoclonal antibody RR1/1 on PHA-lymphoblast aggregation, the quantitative aggregation assay described in Example 2 was employed. Thus, T cell blast cells were stimulated for 4 days with PHA, thoroughly washed, then cultured for 6 days in the presence of IL-2 conditioned medium. PHA was found to be internalized during this 6-day culture, and did not contribute to the aggregation assay. In three different assays with different T cell blast preparations, ICAM-1 monoclonal antibodies consistently inhibited aggregation (Table 2).

TABLE 2

Inhibition of PMA-Stimulated PHA-Lymphoblast
Aggregation by RR1/1 Monoclonal Antibody^a

Expt.	PMA	MAB	% Aggregation	% Inhibition ^b
1 ^c	-	Control	9	--
	+	Control	51	0
	+	HLA-A,B	58	-14 ^d
	+	LFA-1 alpha	31	39
	+	ICAM-1	31	39
2 ^e	-	Control	10	--
	+	Control	78	0
	+	LFA-1 beta	17	78
3 ^f	+	ICAM-1	50	36
	-	---	7	
	+	Control	70	
	+	HLA-A,B	80	-14
	+	LFA-3	83	-19
	+	LFA-1 alpha	2	97
	+	LFA-1 beta	3	96
+	ICAM-1	34	51	

^aAggregation of PHA-induced lymphoblasts stimulated with 50 ng/ml PMA was quantitated indirectly by microscopically counting the number of nonaggregated cells as described in Example 2.

^bPercent inhibition relative to cells treated with PMA and X63 monoclonal antibody.

^cAggregation was measured 1 hr after the simultaneous addition of monoclonal antibody and PMA. Cells were shaken at 175 rpm.

^dA negative number indicates percent enhancement of aggregation.

^eAggregation was measured 1 hr after the simultaneous addition of monoclonal antibody and PMA. Cells were pelleted at 200 x G for 1 min. incubated at 37°C for 15 min. gently resuspended, and shaken for 45 min. at 100 rpm.

^fCells were pretreated with PMA for 4 hr at 37°C. After monoclonal antibody was added, the tubes were incubated at 37°C stationary for 20 min. and shaken at 75 rpm for 100 min.

LFA-1 monoclonal antibodies were consistently more inhibitory than ICAM-1 monoclonal antibodies, whereas HLA-A, B and LFA-3 monoclonal antibodies were without effect. These results indicate that of the monoclonal antibodies tested, only those capable of binding to LFA-1 or ICAM-1 were capable of inhibiting cellular adhesion.

EXAMPLE 10

Preparation of Monoclonal Antibody to ICAM-1

Immunization

A Balb/C mouse was immunized intraperitoneally (i.p.) with 0.5 mls of 2×10^7 JY cells in RPMI medium 103 days and 24 days prior to fusion. On day 4 and 3 prior to fusion, mice were immunized i.p. with 10^7 cells of PMA differentiated U937 cells in 0.5 ml of RPMI medium.

Differentiation of U937 Cells

U937 cells (ATCC CRL-1593) were differentiated by incubating them at 5×10^5 /ml in RPMI with 10% Fetal Bovine Serum, 1% glutamine and 50 μ g/ml gentamycin (complete medium) containing 2 ng/ml phorbol-12-myristate acetate (PMA) in a sterile polypropylene container. On the third day of this incubation, one-half of the volume of medium was withdrawn and replaced with fresh complete medium containing PMA. On day 4, cells were removed, washed and prepared for immunization.

Fusion

Spleen cells from the immunized mice were fused with P3x63 Ag8-653 myeloma cells at a 4:1 ratio according to Galfre *et al.*, (*Nature* 266:550 (1977)). After the fusion, cells were plated in a 96 well flat bottomed microtiter plates at 10^5 spleen cells/well.

Selection for Anti-ICAM-I Positive Cells

After one week, 50 μ l of supernatant were screened in the qualitative aggregation assay of Example 2 using both JY and SKW-3 as aggregating cell lines. Cells from supernatants inhibiting JY cell aggregation but not SKW-3 were selected and cloned 2 times utilizing limiting dilution.

This experiment resulted in the identification and cloning of three separate hybridoma lines which produced anti-ICAM-1 monoclonal antibodies. The antibodies produced by these hybridoma lines were IgG_{2a}, IgG_{2b}, and IgM, respectively. The hybridoma cell line which produced the IgG_{2a} anti-ICAM-1 antibody was given the designation R6'5'D6'E9'B2. The antibody produced by the preferred hybridoma cell line was designated R6'5'D6'E9'B2 (herein referred to as "R6-5-D6").

EXAMPLE 11

The Expression and Regulation of ICAM-1

In order to measure ICAM-1 expression, a radioimmune assay was developed. In this assay, purified RR1/1 was iodinated using iodogen to a specific activity of 10 $\mu\text{Ci}/\mu\text{g}$. Endothelial cells were grown in 96 well plates and treated as described for each experiment. The plates were cooled at 4°C by placing in a cold room for 0.5-1 hr, not immediately on ice. The monolayers were washed 3x with cold complete media and then incubated 30 m at 4°C with ¹²⁵I RR1/1. The monolayers were then washed 3x with complete media. The bound ¹²⁵I was released using 0.1 N NaOH and counted. The specific activity of the ¹²⁵I RR1/1 was adjusted using unlabeled RR1/1 to obtain a linear signal over the range of antigen densities encountered in this study. Non-specific binding was determined in the presence of a thousand fold excess of unlabeled RR1/1 and was subtracted from total binding to yield the specific binding.

ICAM-1 expression, measured using the above described radioimmune assay, is increased on human umbilical vein endothelial cells (HUVEC) and human saphenous vein endothelial cells (HSVEC) by IL-1, TNF, LPS and IFN gamma (Table 3). Saphenous vein endothelial cells were used in this study to confirm the results from umbilical vein endothelial cells in cultured large vein endothelial cells derived from adult tissue. The basal expression of ICAM-1 is 2 fold higher on saphenous vein endothelial cells than on umbilical vein endothelial cells. Exposure of umbilical vein endothelial cell to recombinant IL-1 alpha, IL-1 beta, and TNF gamma increase ICAM-1 expression 10-20 fold. IL-1 alpha, TNF and LPS were the most potent inducers and IL-1 was less potent on a

weight basis and also at saturating concentrations for the response (Table 3). IL-1 beta at 100 ng/ml increased ICAM-1 expression by 9 fold on HUVEC and 7.3 fold on HSVEC with half-maximal increase occurring at 15 ng/ml. rTNF at 50 ng/ml increased ICAM-1 expression 16 fold on HUVEC and 11 fold on HSVEC with half maximal effects at 0.5 ng/ml. Interferon-gamma produced a significant increase in ICAM-1 expression of 5.2 fold on HUVEC or 3.5 fold on HSVEC at 10,000 U/ml. The effect of LPS at 10 µg/ml was similar in magnitude to that of rTNF. Pairwise combinations of these mediators resulted in additive or slightly less than additive effects on ICAM-1 expression (Table 3). Cross-titration of rTNF with rIL-1 beta or rIFN gamma showed no synergism between these at suboptimal or optimal concentrations.

Since LPS increased ICAM-1 expression on endothelial cells at levels sometimes found in culture media, the possibility that the basal ICAM-1 expression might be due to LPS was examined. When several serum batches were tested it was found that low endotoxin serum gave lower ICAM-1 basal expression by 25%. All the results reported here were for endothelial cells grown in low endotoxin serum. However, inclusion of the LPS neutralizing antibiotic polymyxin B at 10 µg/ml decreased ICAM-1 expression only an additional 25% (Table 3). The increase in ICAM-1 expression on treatment with IL-1 or TNF was not effected by the presence of 10 µg/ml polymyxin B which is consistent with the low endotoxin levels in these preparations (Table 3).

TABLE 3
Anti-ICAM-1 Monoclonal Antibodies

Condition (16 hr)	¹²⁵ I Specifically bound (CPM)			
	HUVEC		HSVEC	
control	603 ± 11	-	1132 ± 31	-
100 ng/ml rIL-1 beta	5680 ± 633	9x	8320 ± 766	7.3x
50 ng/ml rIL-1 alpha	9910 ± 538	16x	-	-
50 ng/ml rTNF alpha	9650 ± 1500	16x	12690 ± 657	11.2x
10 µg/ml LPS	9530 ± 512	16x	10459 ± 388	9.2x
10 ng/ml rIFN gamma	3120 ± 308	5.2x	4002 ± 664	3.5x
rIL-1 beta + rTNF	1469 ± 1410	24x	16269 ± 660	14x
rIL-1 beta + LPS	13986 ± 761	23x	10870 ± 805	10x
rIL-1 beta + rIFN gamma	7849 ± 601	13x	8401 ± 390	7.4x
rTNF + LPS	15364 ± 1241	24x	16141 ± 1272	14x
rTNF + rIFN gamma	13480 ± 1189	22x	13238 ± 761	12x
LPS + IFN gamma	10206 ± 320	17x	10987 ± 668	10x
polymyxin B (10 µg/ml)	480 ± 23	-	-	-
polymyxin B + rIL-1	5390 ± 97	11x	-	-
polymyxin B + rTNF	9785 ± 389	20x	-	-
1 µg/ml LPS	7598 ± 432	13x	-	-
polymyxin B + LPS	510 ± 44	1.1x	-	-

Upregulation of ICAM-1 expression on HVEC and HSVEC- HUVEC or HSVEC were seeded into 96 well plates at 1:3 from a confluent monolayer and allowed to grow to confluence. Cells were then treated with the indicated materials or media for 16 hr and the RIA done as in methods. All points were done in quadruplicate.

EXAMPLE 12

Kinetics of Interleukin 1 and
Gamma Interferon Induction of ICAM-1

The kinetics of interleukin 1 and gamma interferon effects on ICAM-1 expression on dermal fibroblasts were determined using the ^{125}I goat anti-mouse IgG binding assay of Dustin, M.L. *et al.* (J. Immunol. 137:245-254 (1986); which reference is herein incorporated by reference). To perform this binding assay, human dermal fibroblasts were grown in a 96-well microtiter plate to a density of $2-8 \times 10^4$ cells/well (0.32 cm^2). The cells were washed twice with RPMI 1640 medium supplemented as described in Example 1. The cells were additionally washed once with Hanks Balanced Salt Solution (HBSS), 10 mM HEPES, 0.05% NaN_3 and 10% heat-inactivated fetal bovine serum. Washing with this binding buffer was done at 4°C . To each well was added $50 \mu\text{l}$ of the above-described binding buffer and $50 \mu\text{l}$ of the appropriate hybridoma supernatant with X63 and W6/32 as the negative and positive controls, respectively. After incubation for 30 minutes at 4°C , with gentle agitation, the wells were washed twice with binding buffer, and the second antibody ^{125}I -goat anti-mouse IgG, was added at 50 nCi in $100 \mu\text{l}$. The ^{125}I -goat anti-mouse antibody was prepared by using Iodogen (Pierce) according to the method of Fraker, P.J. *et al.* (Biochem. Biophys. Res. Commun. 80:849 (1978)). After 30 minutes at 4°C , the wells were washed twice with $200 \mu\text{l}$ of binding buffer and the cell layer was solubilized by adding $100 \mu\text{l}$ of 0.1 N NaOH. This and a $100 \mu\text{l}$ wash were counted in a Beckman 5500 gamma counter. The specific counts per minute bound was calculated as [cpm with monoclonal antibody]-[cpm with X63]. All steps, including induction with specific reagents, were carried out in quadruplicate.

The effect of interleukin 1 with a half-life for ICAM-1 induction of 2 hours was more rapid than that of gamma interferon with a half-life of 3.75 hours (Figure 6). The time course of return to resting levels of ICAM-1 appeared to depend upon the cell cycle or rate of cell growth. In quiescent cells, interleukin 1 and gamma interferon effects are stable for 2-3 days, whereas in log phase cultures, ICAM-1

expression is near baseline 2 days after the removal of these inducing agents.

The dose response curves for induction of ICAM-1 by recombinant mouse and human interleukin 1, and for recombinant human gamma interferon, are shown in Figure 7. Gamma interferon and interleukin 1 were found to have similar concentration dependencies with nearly identical effects at 1 ng/ml. The human and mouse recombinant interleukin 1 also have similar curves, but are much less effective than human interleukin 1 preparations in inducing ICAM-1 expression.

Cyclohexamide, an inhibitor of protein synthesis, and actinomycin D, an inhibitor of mRNA synthesis, abolish the effects of both interleukin 1 and gamma interferon on ICAM-1 expression on fibroblasts (Table 4). Furthermore, tunicamycin, an inhibitor of N-linked glycosylation, only inhibited the interleukin 1 effect by 43%. These results indicate that protein and mRNA synthesis, but not N-linked glycosylation, are required for interleukin 1 and gamma interferon-stimulated increases in ICAM-1 expression.

- 50 -

TABLE 4

Effects of Cycloheximide, Actinomycin D, and
Tunicamycin on ICAM-1 Induction
by IL 1 and gamma IFN on Human Dermal Fibroblasts^a

Treatment	¹²⁵ I Goat Anti-Mouse IgG Specifically Bound (cpm)	
	anti-ICAM-1	anti-HLA-A,B,C
Control (4 hr)	1524 ± 140	11928 ± 600
+ cycloheximide	1513 ± 210	10678 ± 471
+ actinomycin D	1590 ± 46	12276 ± 608
+ tunicamycin	1461 ± 176	12340 ± 940
IL 1 (10 U/ml) (4 hr)	4264 ± 249	12155 ± 510
+ cycloheximide	1619 ± 381	12676 ± 446
+ actinomycin D	1613 ± 88	12294 ± 123
+ tunicamycin	3084 ± 113	13434 ± 661
IFN-γ (10 U/ml) (18 hr)	4659 ± 109	23675 ± 500
+ cycloheximide	1461 ± 59	10675 ± 800
+ actinomycin D	1326 ± 186	12089 ± 550

^aHuman fibroblasts were grown to a density of 8×10^4 cells/0.32 cm² well. Treatments were carried out in a final volume of 50 μl containing the indicated reagents. Cycloheximide, actinomycin D, and tunicamycin were added at 20 μg/ml, 10 μM, and 2 μg/ml, respectively, at the same time as the cytokines. All points are means of quadruplicate wells ± SD.

EXAMPLE 13

The Tissue Distribution of ICAM-1

Histochemical studies were performed on frozen tissue of human organs to determine the distribution of ICAM-1 in thymus, lymph nodes, intestine, skin, kidney, and liver. To perform such an analysis, frozen tissue sections (4 μm thick) of normal human tissues were fixed in acetone for 10 minutes and stained with the monoclonal antibody, RR1/1 by an immunoperoxidase technique which employed the avidin-biotin complex method (Vector Laboratories, Burlingame, CA) described by Cerf-Bensussan, N. *et al.* (*J. Immunol.* 130:2615 (1983)). After incubation with the antibody, the sections were sequentially incubated with biotinylated horse anti-mouse IgG and avidin-biotinylated peroxidase

complexes. The sections were finally dipped in a solution containing 3-amino-9-ethyl-carbazole (Aldrich Chemical Co., Inc., Milwaukee, WI) to develop a color reaction. The sections were then fixed in 4% formaldehyde for 5 minutes and were counterstained with hematoxylin. Controls included sections incubated with unrelated monoclonal antibodies instead of the RR1/1 antibody.

ICAM-1 was found to have a distribution most similar to that of the major histocompatibility complex (MHC) Class II antigens. Most of the blood vessels (both small and large) in all tissues showed staining of endothelial cells with ICAM-1 antibody. The vascular endothelial staining was more intense in the interfollicular (paracortical) areas in lymph nodes, tonsils, and Peyer's patches as compared with vessels in kidney, liver, and normal skin. In the liver, the staining was mostly restricted to sinusoidal lining cells; the hepatocytes and the endothelial cells lining most of the portal veins and arteries were not stained.

In the thymic medulla, diffuse staining of large cells and a dendritic staining pattern was observed. In the cortex, the staining pattern was focal and predominantly dendritic. Thymocytes were not stained. In the peripheral lymphoid tissue, the germinal center cells of the secondary lymphoid follicles were intensely stained. In some lymphoid follicles, the staining pattern was mostly dendritic, with no recognizable staining of lymphocytes. Faint staining of cells in the mantle zone was also observed. In addition, dendritic cells with cytoplasmic extensions (interdigitating reticulum cells) and a small number of lymphocytes in the interfollicular or paracortical areas stained with the ICAM-1 binding antibody.

Cells resembling macrophages were stained in the lymph nodes and lamina propria of the small intestine. Fibroblast-like cells (spindle-shaped cells) and dendritic cells scattered in the stroma of most of the organs studied stained with the ICAM-1 binding antibody. No staining was discerned in the Langerhans/indeterminant cells in the epidermis. No staining was observed in smooth muscle tissue.

The staining of epithelial cells was consistently seen in the mucosa of the tonsils. Although hepatocytes, bile duct epithelium, intestinal epithelial cells, and tubular epithelial cells in kidney did not stain

in most circumstances, sections of normal kidney tissue obtained from a nephrectomy specimen with renal cell carcinoma showed staining of many proximal tubular cells for ICAM-1. These tubular epithelial cells also stained with an anti-HLA-DR binding antibody.

In summary, ICAM-1 is expressed on non-hematopoietic cells such as vascular endothelial cells and on hematopoietic cells such as tissue macrophages and mitogen-stimulated T lymphocyte blasts. ICAM-1 was found to be expressed in low amounts on peripheral blood lymphocytes.

EXAMPLE 14

The Purification of ICAM-1 by Monoclonal Antibody Affinity Chromatography

General purification scheme

ICAM-1 was purified from human cells or tissue using monoclonal antibody affinity chromatography. Monoclonal antibody, RR1/1, reactive with ICAM-1 was first purified, and coupled to an inert column matrix. This antibody is described by Rothlein, R. *et al.* J. Immunol. 137:1270-1274 (1986), and Dustin, M.L. *et al.* (J. Immunol. 137:245 (1986)). ICAM-1 was solubilized from cell membranes by lysing the cells in a non-ionic detergent, Triton X-100, at a near neutral pH. The cell lysate containing solubilized ICAM-1 was then passed through pre-columns designed to remove materials that bind nonspecifically to the column matrix material, and then through the monoclonal antibody column matrix, allowing the ICAM-1 to bind to the antibody. The antibody column was then washed with a series of detergent wash buffers of increasing pH up to pH 11.0. During these washes ICAM-1 remained bound to the antibody matrix, while non-binding and weakly binding contaminants were removed. The bound ICAM-1 was then specifically eluted from the column by applying a detergent buffer of pH 12.5.

Purification of monoclonal antibody RR1/1 and covalent coupling to Sepharose CL-4B.

The anti-ICAM-1 monoclonal antibody RR1/1 was purified from the ascites fluid of hybridoma-bearing mice, or from hybridoma culture supernates by standard techniques of ammonium sulfate precipitation and

protein A affinity chromatography (Ey *et al.*, Immunochem. 15:429 (1978)). The purified IgG, or rat IgG (Sigma Chemical Co., St. Louis, MO) was covalently coupled to Sepharose CL-4B (Pharmacia, Upsala, Sweden) using a modification of the method of March *et al.* (Anal. Biochem. 60:149 (1974)). Briefly, Sepharose CL-4B was washed in distilled water, activated with 40 mg/ml CNBr in 5 M K_2HPO_4 (pH approximately 12) for 5 minutes, and then washed extensively with 0.1 mM HCl at 4°C. The filtered, activated Sepharose was resuspended with an equal volume of purified antibody (2-10 mg/ml in 0.1 M $NaHCO_3$, 0.1 M NaCl). The suspension was incubated for 18 hours at 4°C with gentle end-over-end rotation. The supernatant was then monitored for unbound antibody by absorbance at 280 nm, and remaining reactive sites on the activated Sepharose were saturated by adding glycine to 0.05 M. Coupling efficiency was usually greater than 90%.

Detergent solubilization of membranes prepared from human spleen.

All procedures were done at 4°C. Frozen human spleen (200 g fragments) from patients with hairy cell leukemia were thawed on ice in 200 ml Tris-saline (50 mM Tris, 0.14 M NaCl, pH 7.4 at 4°C) containing 1 mM phenylmethylsulfonylfluoride (PMSF), 0.2 U/ml aprotinin, and 5 mM iodoacetamide. The tissue was cut into small pieces, and homogenized at 4°C with a Tekmar power homogenizer. The volume was then brought to 300 ml with Tris-saline, and 100 ml of 10% Tween 40 (polyoxyethylene sorbitan monopalmitate) in Tris-saline was added to achieve a final concentration of 2.5% Tween 40.

To prepare membranes, the homogenate was extracted using three strokes of a Dounce or, more preferably, a Teflon Potter Elvehjem homogenizer, and then centrifuged at 1000 x g for 15 minutes. The supernatant was retained and the pellet was re-extracted with 200 ml of 2.5% Tween 40 in Tris-saline. After centrifugation at 1000 x g for 15 minutes, the supernatants from both extractions were combined and centrifuged at 150,000 x g for 1 hour to pellet the membranes. The membranes were washed by resuspending in 200 ml Tris-saline, centrifuged at 150,000 x g for 1 hour. The membrane pellet was resuspended in 200 ml Tris-saline and was homogenized with a motorized homogenizer and Teflon pestle until the suspension was uniformly

turbid. The volume was then brought up to 900 ml with Tris-saline, and N-lauroyl sarcosine was added to a final concentration of 1%. After stirring at 4°C for 30 minutes, insoluble material in the detergent lysate was removed by centrifugation at 150,000 x g for 1 hour. Triton X-100 was then added to the supernatant to a final concentration of 2%, and the lysate was stirred at 4°C for 1 hour.

Detergent solubilization of JY B-lymphoblastoid cells

The EBV-transformed B-lymphoblastoid cell line JY was grown in RPMI-1640 containing 10% fetal calf serum (FCS) and 10 mM HEPES to an approximate density of $0.8 - 1.0 \times 10^6$ cells/ml. To increase the cell surface expression of ICAM-1, phorbol 12-myristate 13-acetate (PMA) was added at 25 ng/ml for 8-12 hours before harvesting the cells. Sodium vanadate (50 μ M) was also added to the cultures during this time. The cells were pelleted by centrifugation at 500 x g for 10 minutes, and washed twice in Hank's Balanced Salt Solution (HBSS) by resuspension and centrifugation. The cells (approximately 5 g per 5 liters of culture) were lysed in 50 ml of lysis buffer (0.14 M NaCl, 50 mM Tris pH 8.0, 1% Triton X-100, 0.2 U/ml aprotinin, 1 mM PMSF, 50 μ M sodium vanadate) by stirring at 4°C for 30 minutes. Unlysed nuclei and insoluble debris were removed by centrifugation at 10,000 x g for 15 minutes, followed by centrifugation of the supernatant at 150,000 x g for 1 hour, and filtration of the supernatant through Whatman 3mm filter paper.

Affinity chromatography of ICAM-1 for structural studies

For large scale purification of ICAM-1 to be used in structural studies, a column of 10 ml of RR1/1-Sepharose CL-4B (coupled at 2.5 mg of antibody/ml of gel), and two 10 ml pre-columns of CNBr-activated, glycine-quenched Sepharose CL-4B, and rat-IgG coupled to Sepharose CL-4B (2mg/ml) were used. The columns were connected in series, and pre-washed with 10 column volumes of lysis buffer, 10 column volumes of pH 12.5 buffer (50 mM triethylamine, 0.1% Triton X-100, pH 12.5 at 4°C), followed by equilibration with 10 column volumes of lysis buffer. One liter of the detergent lysate of human spleen was loaded at a flow rate of 0.5-1.0 ml per minute. The two pre-columns were used to remove non-

specifically binding material from the lysate before passage through the RRI/1-Sepharose column.

After loading, the column of RRI/1-Sepharose and bound ICAM-1 was washed sequentially at a flow rate of 1 ml/minute with a minimum of 5 column volumes each of the following: 1) lysis buffer, 2) 20 mM Tris pH 8.0/0.14 M NaCl/0.1% Triton X-100, 3) 20 mM glycine pH 10.0/0.1% Triton X-100, and 4) 50 mM triethylamine pH 11.0/0.1% Triton X-100. All wash buffers contained 1 mM PMSF and 0.2 U/ml aprotinin. After washing, the remaining bound ICAM-1 was eluted with 5 column volumes of elution buffer (50 mM triethylamine/0.1% Triton X-100/pH 12.5 at 4°C) at a flow rate of 1 ml/3 minutes. The eluted ICAM-1 was collected in 1 ml fractions and immediately neutralized by the addition of 0.1 ml of 1 M Tris, pH 6.7. Fractions containing ICAM-1 were identified by SDS-polyacrylamide electrophoresis of 10 µl aliquots (Springer *et al.*, J. Exp. Med. 160:1901 (1984)), followed by silver staining (Morrissey, J.H., Anal. Biochem. 117:307 (1981)). Under these conditions, the bulk of the ICAM-1 eluted in approximately 1 column volume and was greater than 90% pure as judged from silver-stained electropherograms (a small amount of IgG, leached from the affinity matrix, was the major contaminant). The fractions containing ICAM-1 were pooled and concentrated approximately 20-fold using Centricon-30 microconcentrators (Amicon, Danvers, MA). The purified ICAM-1 was quantitated by Lowry protein assay of an ethanol-precipitated aliquot of the pool: approximately 500 µg of pure ICAM-1 were produced from the 200 g of human spleen.

Approximately 200 µg of purified ICAM-1 was subjected to a second stage purification by preparative SDS-polyacrylamide gel electrophoresis. The band representing ICAM-1 was visualized by soaking the gel in 1 M KCl. The gel region which contained ICAM-1 was then excised and electroeluted according to the method of Hunkapiller *et al.*, Meth. Enzymol. 91:227-236 (1983). The purified protein was greater than 98% pure as judged by SDS-PAGE and silver staining.

Affinity purification of ICAM-1 for functional studies

ICAM-1 for use in functional studies was purified from detergent lysates of JY cells as described above, but on a smaller scale (a 1 ml

- 56 -

column of RRI/1-Sepharose), and with the following modifications. All solutions contained 50 μ M sodium vanadate. After washing the column with pH 11.0 buffer containing 0.1% Triton X-100, the column was washed again with five column volumes of the same buffer containing 1% n-octyl-beta-D-glucopyranoside (octylglucoside) in place of 0.1% Triton X-100. The octylglucoside detergent displaces the Triton X-100 bound to the ICAM-1, and unlike Triton X-100, can be subsequently removed by dialysis. The ICAM-1 was then eluted with pH 12.5 buffer containing 1% octylglucoside in place of 0.1% Triton X-100, and was analyzed and concentrated as described above.

EXAMPLE 15

Characteristics of Purified ICAM-1

ICAM-1 purified from human spleen migrates in SDS-polyacrylamide gels as a broad band of M_r of 72,000 to 91,000. ICAM-1 purified from JY cells also migrates as a broad band of M_r of 76,500 to 97,000. These M_r are within the reported range for ICAM-1 immunoprecipitated from different cell sources: M_r =90,000 for JY cells, 114,000 on the myelomonocytic cell line U937, and 97,000 on fibroblasts (Dustin *et al.*, J. Immunol. 137:245 (1986)). This wide range in M_r has been attributed to an extensive, but variable degree of glycosylation. The non-glycosylated precursor has a M_r of 55,000 (Dustin *et al.*). The protein purified from either JY cells or human spleen retains its antigenic activity as evidenced by its ability to re-bind to the original affinity column, and by immunoprecipitation with RRI/1-Sepharose and SDS-polyacrylamide electrophoresis.

To produce peptide fragments of ICAM-1, approximately 200 μ g was reduced with 2 mM dithiothreitol/2% SDS, followed by alkylation with 5 mM iodoacetic acid. The protein was precipitated with ethanol, and redissolved in 0.1 M NH_4CO_3 /0.1 mM CaCl_2 /0.1% zwittergent 3-14 (Calbiochem), and digested with 1% w/w trypsin at 37°C for 4 hours, followed by an additional digestion with 1% trypsin for 12 hours at 37°C. The tryptic peptides were purified by reverse-phase HPLC using a 0.4 x 15 cm C4 column (Vydac). The peptides were eluted with a linear gradient of 0% to 60% acetonitrile in 0.1% trifluoroacetic acid.

Selected peptides were subjected to sequence analysis on a gas phase microsequenator (Applied Biosystems). The sequence information obtained from this study is shown in Table 5.

TABLE 5
Amino Acid Sequences of ICAM-1 Tryptic Peptides

Amino Acid Residue	Peptide											
	50a	50b	46a	46b	X	45	K	AA	J	U	O	M1
1	[T/V]	A	(V/A)	E	V	S	L	E	A	L	V	L
2	F	S	Q	P	E	F	N	L	G	L	T	L/E
3	L	I	T	A	L	P	P	D	S	G	L	P/(G)
4	T	S	F		A	A	T	L	V	I		P
5	V	L	P		P	P	V	R	L	E		G/Y
6	Y	G	L		L	N	T	R	V	T		N/L
7	P	W	P		P	V	Y	Q	T	P		(N)
8	T	P	I		I	T/I	G	G	C	P/V		(Q)
9	S	F	G		(G)	L	-	L	S	K		(E)
10	E		E		(Q)	-	D	E	T			(D)
11	A		S		D/P	K	S	L	S			
12	G/S		V		V	P	F	F	C			
13	A		T		D	Q	S	E	D			
14	G		V		W	V/L	A	-	Q			
15						I	K	T	P			
16								S	K			
17								A				
18								P				
19								X				
20								Q				
21								L				

() = Low confidence sequence.

[] = Very low confidence sequence.

/ = Indicates ambiguity in the sequence; most probable amino acid is listed first.

a = Major peptide.

b = Minor peptide.

EXAMPLE 16
Cloning of the ICAM-1 Gene

The gene for ICAM-1 may be cloned using any of a variety of procedures. For example, the amino acid sequence information obtained through the sequencing of the tryptic fragments of ICAM-1 (Table 5) can be used to identify an oligonucleotide sequence which would correspond to the ICAM-1 gene. Alternatively, the ICAM-1 gene can be cloned using anti-ICAM-1 antibody to detect clones which produce ICAM-1.

Cloning of the gene for ICAM-1 through the use of oligonucleotide probes

Using the genetic code (Watson, J.D., In: Molecular Biology of the Gene, 3rd Ed., W.A. Benjamin, Inc., Menlo Park, CA (1977)), one or more different oligonucleotides can be identified, each of which would be capable of encoding the ICAM-1 tryptic peptides. The probability that a particular oligonucleotide will, in fact, constitute the actual ICAM-1 encoding sequence can be estimated by considering abnormal base pairing relationships and the frequency with which a particular codon is actually used (to encode a particular amino acid) in eukaryotic cells. Such "codon usage rules" are disclosed by Lathe, R., et al., J. Molec. Biol. 183:1-12 (1985). Using the "codon usage rules" of Lathe, a single oligonucleotide, or a set of oligonucleotides, that contains a theoretical "most probable" nucleotide sequence (i.e. the nucleotide sequence having the lowest redundancy) capable of encoding the ICAM-1 tryptic peptide sequences is identified.

The oligonucleotide, or set of oligonucleotides, containing the theoretical "most probable" sequence capable of encoding the ICAM-1 fragments is used to identify the sequence of a complementary oligonucleotide or set of oligonucleotides which is capable of hybridizing to the "most probably" sequence, or set of sequences. An oligonucleotide containing such a complementary sequence can be employed as a probe to identify and isolate the ICAM-1 gene (Maniatis, T., et al., Molecular Cloning A Laboratory Manual, Cold Spring Harbor Press, Cold Spring Harbor, NY (1982).

As described in Section C, supra, it is possible to clone the ICAM-1 gene from eukaryotic DNA preparations suspected of containing this gene. To identify and clone the gene which encodes the ICAM-1 protein, a DNA library is screened for its ability to hybridize with the oligonucleotide probes described above. Because it is likely that there will be only two copies of the gene for ICAM-1 in a normal diploid cell, and because it is possible that the ICAM-1 gene may have large non-transcribed intervening sequences (introns) whose cloning is not desired, it is preferable to isolate ICAM-1-encoding sequences from a cDNA library prepared from the mRNA of an ICAM-1-producing cell, rather than from genomic DNA. Suitable DNA, or cDNA preparations are enzymatically cleaved, or randomly sheared, and ligated into recombinant vectors. The ability of these recombinant vectors to hybridize to the above-described oligonucleotide probes is then measured. Procedures for hybridization are disclosed, for example, in Maniatis, T., Molecular Cloning A Laboratory Manual, Cold Spring Harbor Press, Cold Spring Harbor, NY (1982) or in Haymes, B.T., et al., Nucleic Acid Hybridization a Practical Approach, IRL Press, Oxford, England (1985). Vectors found capable of such hybridization are then analyzed to determine the extent and nature of the ICAM-1 sequences which they contain. Based purely on statistical considerations, a gene such as that which encodes the ICAM-1 molecule could be unambiguously identified (via hybridization screening) using an oligonucleotide probe having only 18 nucleotides.

Thus, in summary, the actual identification of ICAM-1 peptide sequences permits the identification of a theoretical "most probable" DNA sequence, or a set of such sequences, capable of encoding such a peptide. By constructing an oligonucleotide complementary to this theoretical sequence (or by constructing a set of oligonucleotides complementary to the set of "most probable" oligonucleotides), one obtains a DNA molecule (or set of DNA molecules), capable of functioning as a probe to identify and isolate the ICAM-1 gene.

Using the ICAM-1 peptide sequences of Table 5, the sequence of the "most probable" sequence of an oligonucleotide capable of encoding the AA and J peptides was determined (Tables 6 and 7, respectively). Oligonucleotides complementary to these sequences were synthesized and

purified for use as probes to isolate ICAM-1 gene sequences. Suitable size-selected cDNA libraries were generated from the poly(A)⁺ RNA of both PMA-induced HL-60 cells and from PS-stimulated umbilical vein endothelial cells. A size-selected cDNA library was prepared using poly(A)⁺ RNA from PMA-induced HL-60 cells according to the method of Gubler, U., et al. ((Gene 25:263-269 (1983)) and Corbi, A., et al. (EMBO J. 6:4023-4028 (1987)), which references are herein incorporated by reference.

A size-selected cDNA library was prepared using poly(A)⁺ RNA from umbilical vein endothelial cells which had been stimulated for 4 hours with PS 5 μ g/ml. The RNA was extracted by homogenizing the cells in 4 M guanidinium isothiocyanate and subjecting the supernatant to ultracentrifugation through a CsCl gradient (Chirgwin, J.M., et al., Biochem. 18:5294-5299 (1979)). Poly(A)⁺ RNA was isolated from the mixture of total RNA species through the use of oligo (dT)-cellulose chromatography (Type 3, Collaborative Research) (Aviv, H., et al., Proc. Natl. Acad. Sci. (USA) 69:1408-1412 (1972)).

- 61 -

TABLE 6

Oligonucleotide Complementary to the Most Probable
Nucleotide Sequence Capable of Encoding the ICAM-1 AA Peptide

Amino Acid Residue of ICAM-1	ICAM-1 AA Peptide	Most Probable Sequence Encoding AA Peptide	Complementary Sequence
162	Glu	5' G A G	3' C T C
163	Leu	C T G	G A C
164	Asp	G A C	C T G
165	Leu	C T G	G A C
166	Arg	C G G	C C C
167	Pro	C C C	G G G
168	Gln	C A G	G T C
169	Gly	G G C	C C G
170	Leu	C T G	G A C
171	Glu	G A G	C T C
172	Leu	C T G	G A C
173	Phe	T T T	A A A
174	Glu	T G A G 3'	A A C T C 5'

TABLE 6 (continued)

Oligonucleotide Complementary to the Most Probable
Nucleotide Sequence Capable of Encoding the ICAM-1 AA Peptide

Amino Acid Residue of ICAM-1	ICAM-1 AA Peptide	Most Probable Sequence Encoding AA Peptide	Complementary Sequence
175	Asn	A	T
		A	T
176	Thr	C	G
		A	T
		C	G
177	Ser	C	G
		U	A
		C	A
		A	G
		3'	5'

TABLE 7

Oligonucleotide Complementary to the Most Probable Nucleotide Sequence Capable of Encoding the ICAM-1 J Peptide

Amino Acid Residue of ICAM-1	ICAM-1 AA Peptide	Most Probable Sequence Encoding AA Peptide	Complementary Sequence
19	Val	5' G T G	3' C A C
20	Thr	A C C	T G G
21	Cys	T G C	A C G
22	Ser	T C C	A G G
23	Thr	A C C	T G G
24	Ser	T C C	A G G
25	Cys	T G T	A C A
26	Asp	G A C	C T G
27	Gln	C A G	T G T
28	Pro	C C C	C G G
29	Lys	A A 3'	T T 5'

- 64 -

First strand cDNA was synthesized using 8 μ g of poly(A)⁺ RNA, avian myeloblastosis virus reverse transcriptase (Life Sciences) and an oligo(dT) primer. The DNA-RNA hybrid was digested with RNase H (BRL) and the second strand was synthesized using DNA polymerase I (New England Biolabs). The product was methylated with Eco RI methylase (New England Biolabs), blunt end ligated to Eco RI linkers (New England Biolabs), digested with Eco RI and size selected on a low melting point agarose gel. cDNA greater than 500bp were ligated to λ gt10 which had previously been Eco RI digested and dephosphorylated (Stratagene) The product of the ligation was then packaged (Stratagene gold).

The umbilical vein endothelial cell and HL-60 cDNA libraries were then plated at 20,000 PFU/150mm plate. Recombinant DNA was transferred in duplicate to nitrocellulose filters, denatured in 0.5 M NaOH/1.5M NaCl, neutralized in 1M Tris, pH7.5/1.5M NaCl and baked at 80°C for 2 hours (Benton, W.D., *et al.*, Science 196:180-182 (1977)). Filters were prehybridized and hybridized in 5X SSC containing 5X Denhardt's solution, 50 mM NaPO₄ and 1 μ g/ml salmon sperm DNA. Prehybridization was carried out at 45° for 1 hour.

Hybridization was carried out using 32bp (5'-TTGGGCTGGTCACAG-GAGGTGGAGCAGGTGAC) or 47bp (5'-GAGGTGTTCTCAAACAGCTCCAGGCCCTGGGGCCGCAGGTCCAGCTC) anti-sense oligonucleotides based, in the manner discussed above, on the ICAM-1 tryptic peptides J and AA, respectively (Table 6 and 7) (Lathe, R., J. Molec. Biol., 183:1-12 (1985)). Oligonucleotides were end labeled with γ -(³²P)ATP using T4 polynucleotide kinase and conditions recommended by the manufacturer (New England Biolabs). Following overnight hybridization the filters were washed twice with 2X SSC/0.1% SDS for 30 minutes at 45°C. Phages were isolated from those plaques which exhibited hybridization, and were purified by successive replating and rescreening.

Cloning of the gene for ICAM-1 through the use of anti-ICAM-1 antibody

The gene for ICAM-1 may alternatively be cloned through the use of anti-ICAM-1 antibody. DNA, or more preferably cDNA, is extracted and purified from a cell which is capable of expressing ICAM-1. The purified cDNA is fragmented (by shearing, endonuclease digestion, etc.) to produce a pool of DNA or cDNA fragments. DNA or cDNA fragments from this pool are then cloned into an expression vector in order to produce a genomic library of expression vectors whose members each contain a unique cloned DNA or cDNA fragment.

EXAMPLE 17

Analysis of the cDNA clones

Phage DNA from positive clones were digested with Eco RI and examined by Southern analysis using a cDNA from one clone as a probe. Maximal size cDNA inserts which cross-hybridized were subcloned into the Eco RI site of plasmid vector pGEM 4Z (Promega). HL-60 subclones containing the cDNA in both orientations were deleted by exonuclease III digestion (Henikoff, S., Gene 28:351-359 (1984)) according to the manufacturers recommendations (Erase-a-Base, Promega). Progressively deleted cDNAs were then cloned and subjected to dideoxynucleotide chain termination sequencing (Sanger, F. et al., Proc. Natl. Acad. Sci. (USA) 74:5463-5467 (1977)) according to the manufacturers recommendations (Sequenase, U.S. Biochemical). The HL-60 cDNA 5' and coding regions were sequenced completely on both strands and the 3' region was sequenced approximately 70% on both strands. A representative endothelial cDNA was sequenced over most of its length by shotgun cloning of 4bp-recognition restriction enzyme fragments.

The cDNA sequence of one HL-60 and one endothelial cell cDNA was established (Figure 8). The 3023 bp sequence contains a short 5' untranslated region and a 1.3 kb 3' untranslated region with a consensus polyadenylation signal at position 2966. The longest open reading frame begins with the first ATG at position 58 and ends with a

TGA terminating triplet at position 1653. Identity between the translated amino acid sequence and sequences determined from 8 different tryptic peptides totaling 91 amino acids (underlined in figure 8) confirmed that authentic ICAM-1 cDNA clones had been isolated. The amino acid sequences of ICAM-1 tryptic peptides are shown in Table 8.

TABLE 8
Amino Acid Sequences of ICAM-1 Tryptic Peptides

<u>Peptide</u>	<u>Residues</u>	<u>Sequence</u>
J	14-29	X G S V L <u>V T C S T S C D Q P K</u>
U	30-39	L L G I E T P L (P) (K)
50	78-85	(T) F L T V Y X T
X	89-95	V E L A P L P
AA	161-182	X <u>E L D L R P Q G L E</u> -- <u>L F E X T S A P X Q L</u>
K	232-246	L N P T V T Y G X D S F S A K
45	282-295	S F P A P N V (T/I) L X K P Q (V/L)

-- Indicates that the sequence continues on the next line.
Underlined sequences were used to prepare oligonucleotide probes.

Hydrophobicity analysis (Kyte, J., *et al.*, *J. Molec. Biol.*, 157:105-132 (1982)) suggests the presence of a 27 residue signal sequence. The assignment of the +1 glutamine is consistent with our inability to obtain N-terminal sequence on 3 different ICAM-1 protein preparations; glutamine may cyclize to pyroglutamic acid, resulting in a blocked N-terminus. The translated sequence from 1 to 453 is predominantly hydrophilic followed by a 24 residue hydrophobic putative transmembrane

domain. The transmembrane domain is immediately followed by several charged residues contained within a 27 residue putative cytoplasmic domain.

The predicted size of the mature polypeptide chain is 55,219 daltons, in excellent agreement with the observed size of 55,000 for deglycosylated ICAM-1 (Dustin, M.L., et al., J. Immunol. 137:245-254 (1986)). Eight N-linked glycosylation sites are predicted. Absence of asparagine in the tryptic peptide sequences of 2 of these sites confirm their glycosylation and their extracellular orientation. Assuming 2,500 daltons per high mannose N-linked carbohydrate, a size of 75,000 daltons is predicted for the ICAM-1 precursor, compared to the observed six of 73,000 daltons (Dustin, M.L., et al., J. Immunol. 137:245-254 (1986)). After conversion of high mannose to complex carbohydrate, the mature ICAM-1 glycoprotein is 76 to 114 kd, depending on cell type (Dustin, M.L., et al., J. Immunol. 137:245-254 (1986)). Thus ICAM-1 is a heavily glycosylated but otherwise typical integral membrane protein.

EXAMPLE 18

ICAM-1 is an Integrin-Binding Member of the Immunoglobulin Supergene family

Alignment of ICAM-1 internal repeats was performed using the Microgenie protein alignment program (Queen, C., et al., Nucl. Acid Res., 12:581-599 (1984)) followed by inspection. Alignment of ICAM-1 to IgM, N-CAM and MAG was carried out using Microgenie and the ALIGN program (Dayhoff, M.O., et al., Meth. Enzymol. 91:524-545 (1983)). Four protein sequence databases, maintained by the National Biomedical Research Foundation, were searched for protein sequence similarities using the FASTP program of Williams and Pearson (Lipman, D.J., et al., Science 227:1435-1439 (1985)).

Since ICAM-1 is a ligand of an integrin, it was unexpected that it would be a member of the immunoglobulin supergene family. However, inspection of the ICAM-1 sequence shows that it fulfills all criteria

proposed for membership in the immunoglobulin supergene family. These criteria are discussed in turn below.

The entire extracellular domain of ICAM-1 is constructed from 5 homologous immunoglobulin-like domains which are shown aligned in Figure 9A. Domains 1-4 are 88, 97, 99, and 99 residues long, respectively and thus are of typical Ig domain size; domain 5 is truncated within 68 residues. Searches of the NBRF data base using the FASTP program revealed significant homologies with members of the immunoglobulin supergene family including IgM and IgG C domains, T cell receptor α subunit variable domain, and alpha 1 beta glycoprotein (Fig. 9B-D).

Using the above information, the amino acid sequence of ICAM-1 was compared with the amino acid sequences of other members of the immunoglobulin supergene family.

Three types of Ig superfamily domains, V, C1, and C2 have been differentiated. Both V and C domains are constructed from 2 β -sheets linked together by the intradomain disulfide bond; V domains contain 9 anti-parallel β -strands while C domains have 7. Constant domains were divided into the C1- and C2- sets based on characteristic residues shown in Figure 9A. The C1-set includes proteins involved in antigen recognition. The C2-set includes several Fc receptors and proteins involved in cell adhesion including CD2, LFA-3, MAG, and NCAM. ICAM-1 domains were found to be most strongly homologous with domains of the C2-set placing ICAM-1 in this set; this is reflected in stronger similarity to conserved residues in C2 than C1 domains as shown for β -strands B-F in Figure 9. Also, ICAM-1 domains aligned much better with β -strands A and G of C2 domains than with these strands in V and C1 domains, allowing good alignments across the entire C2 domain strength. Alignments with C2 domains from NCAM, MAG, and alpha 1- β glycoprotein are shown in Figures 9B and 9C; identity ranged from 28 to 33%. Alignments with a T cell receptor V α 27% identity and IgM C domain 33% identity are also shown (Figures 9B, 9D).

One of the most important characteristics of immunoglobulin domains is the disulfide-bonded cysteines bridging the B and F β strands which

stabilizes the β sheet sandwich; in ICAM-1 the cysteines are conserved in all cases except in strand f of domain 4 where a leucine is found which may face into the sandwich and stabilize the contact as proposed for some other V- and C2-sets domains. The distance between the cysteines (43, 50, 52, and 37 residues) is as described for the C2-set.

To test for the presence of intrachain disulfide bonds in ICAM-1, endothelial cell ICAM-1 was subjected to SDS-PAGE under reducing and non-reducing conditions. Endothelial cell ICAM-1 was used because it shows less glycosylation heterogeneity than JY or hairy cell splenic ICAM-1 and allows greater sensitivity to shifts in M_r . ICAM-1 was, therefore, purified from 16 hour LPS (5 $\mu\text{g}/\text{ml}$) stimulated umbilical vein endothelial cell cultures by immunoaffinity chromatography as described above. Acetone precipitated ICAM-1 was resuspended in sample buffer (Laemmli, U.K., Nature 227:680-685 (1970)) with 0.25% 2-mercaptoethanol or 25 mM iodoacetamide and brought to 100°C for 5 min. The samples were subjected to SDS-PAGE 4670 and silver staining 4613. Endothelial cell ICAM-1 had an apparent M_r of 100 Kd under reducing conditions and 96 Kd under non-reducing conditions strongly suggesting the presence of intrachain disulfides in native ICAM-1.

Use of the primary sequence to predict secondary structure (Chou, P.Y., et al., Biochem. 13:211-245 (1974)) showed the 7 expected β -strands in each ICAM-1 domain, labeled a-g in Figure 9A upper, exactly fulfilling the prediction for an immunoglobulin domain and corresponding to the positions of strands A-H in immunoglobulins (Figure 9A, lower). Domain 5 lacks the A and C strands but since these form edges of the sheets the sheets could still form, perhaps with strand D taking the place of strand C as proposed for some other C2 domains; and the characteristic disulfide bond between the B and F strands would be unaffected. Thus, the criteria for domain size, sequence homology, conserve cysteines forming the putative intradomain disulfide bond, presence of disulfide bonds, and predicted β sheet structure are all met for inclusion of ICAM-1 in the immunoglobulin supergene family.

ICAM-1 was found to be most strongly homologous with the NCAM and MAG glycoproteins of the C2 set. This is of particular interest since both NCAM and MAG mediate cell-cell adhesion. NCAM is important in neuron-neuron and neuro-muscular interactions (Cunningham, B.A., et al., Science 236:799-806 (1987)), while MAG is important in neuron-oligodendrocyte and oligodendrocyte-oligodendrocyte interactions during myelination (Poltorak, M., et al., J. Cell Biol. 105:1893-1899 (1987)). The cell surface expression of NCAM and MAG is developmentally regulated during nervous system formation and myelination, respectively, in analogy to the regulated induction of ICAM-1 in inflammation (Springer, T.A., et al., Ann. Rev. Immunol. 5:223-252 (1987)). ICAM-1, NCAM (Cunningham, B.A., et al., Science 236:799-806 (1987)), and MAG (Salzer, J.L., et al., J. Cell. Biol. 104:957-965 (1987)) are similar in overall structure as well as homologous, since each is an integral membrane glycoprotein constructed from 5 C2 domains forming the N-terminal extracellular region, although in NCAM some additional non-Ig-like sequence is present between the last C2 domain and the transmembrane domain. ICAM-1 aligns over its entire length including the transmembrane and cytoplasmic domains with MAG with 21% identity; the same % identity is found comparing the 5 domains of ICAM-1 and NCAM-1. A diagrammatic comparison of the secondary structures of ICAM-1 and MAG is shown in Figure 10. Domain by domain comparisons show that the level of homology between domains within the ICAM-1 and NCAM molecules ($x \pm s.d.$ $21 \pm 2.8\%$ and $18.6 \pm 3.8\%$, respectively) is the same as the level of homology comparing ICAM-1 domains to NCAM and MAG domains (20.4 ± 3.7 and 21.9 ± 2.7 , respectively). Although there is evidence for alternative splicing in the C-terminal regions of NCAM (Cunningham, B.A., et al., Science 236:799-806 (1987); Barthels, D., et al., EMBO J. 6:907-914 (1987)) and MAG (Lai, C., et al., Proc. Natl. Acad. Sci. (USA) 84:4377-4341 (1987)), no evidence for this has been found in the sequencing of endothelial or HL-60 ICAM-1 clones or in studies on the ICAM-1 protein backbone and precursor in a variety of cell types (Dustin, M.L., et al., J. Immunol. 137:245-254 (1986)).

ICAM-1 functions as a ligand for LFA-1 in lymphocyte interactions with a number of different cell types. Lymphocytes bind to ICAM-1 incorporated in artificial membrane bilayers, and this requires LFA-1 on the lymphocyte, directly demonstrating LFA-1 interaction with ICAM-1 (Marlin, S.D., et al., cell 51:813-819 (1987)). LFA-1 is a leukocyte integrin and has no immunoglobulin-like features. Leukocyte integrins comprise one integrin subfamily. The other two subfamilies mediate cell-matrix interactions and recognize the sequence RGD within their ligands which include fibronectin, vitronectin, collagen, and fibrinogen (Hynes, R.O., Cell 48:549-554 (1987); Ruoslahti, E., et al., Science 238:491-497 (1987)). The leukocyte integrins are only expressed on leukocytes, are involved in cell-cell interactions, and the only known ligands are ICAM-1 and iC3b, a fragment of the complement component C3 which shows no immunoglobulin-like features and is recognized by Mac-1 (Kishimoto, T.K., et al., In: Leukocyte Typing III, McMichael, M. (ed.), Springer-Verlag, New York (1987); Springer, T.A., et al., Ann. Rev. Immunol. 5:223-252 (1987); Anderson, D.C., et al., Ann. Rev. Med. 38:175-194 (1987)). Based upon sequence analysis, possible peptides within the ICAM-1 sequence recognized by LFA-1 are shown in Table 9.

TABLE 9
Peptides Within the ICAM-1 Sequence Possibly
Recognized by LFA-1

-L-R-G-E-K-E-L-
 -R-G-E-K-E-L-K-R-E-P-
 -L-R-G-E-K-E-L-K-R-E-P-A-V-G-E-P-A-E-
 -P-R-G-G-S-
 -P-G-N-N-R-K-
 -Q-E-D-S-Q-P-M-
 -T-P-E-R-V-E-L-A-P-L-P-S-
 -R-R-D-H-H-G-A-N-F-S-
 -D-L-R-P-Q-G-L-E-

ICAM-1 is the first example of a member of the immunoglobulin supergene family which binds to an integrin. Although both of these families play an important role in cell adhesion, interaction between them had not previously been expected. In contrast, interactions within the immunoglobulin gene superfamily are quite common. It is quite possible that further examples of interactions between the integrin and immunoglobulin families will be found. LFA-1 recognizes a ligand distinct from ICAM-1 (Springer, T.A., et al., Ann. Rev. Immunol. 5:223-252 (1987)), and the leukocyte integrin Mac-1 recognizes a ligand distinct from C3bi in neutrophil-neutrophil adhesion (Anderson, D.C., et al., Ann. Rev. Med. 38:175-194 (1987)). Furthermore, purified MAG-containing vesicles bind to neurites which are MAG, and thus MAG must be capable of heterophilic interaction with a distinct receptor (Poltorak, M., et al., J. Cell Biol. 105:1893-1899 (1987)).

NCAM's role in neural-neural and neural-muscular cell interactions has been suggested to be due to homophilic NCAM-NCAM interactions (Cunningham, B.A., et al., Science 236:799-806 (1987)). The important role of MAG in interactions between adjacent turning loops of Schwann cells enveloping axons during myelin sheath formation might be due to interaction with a distinct receptor, or due to homophilic MAG-MAG interactions. The homology with NCAM and the frequent occurrence of domain-domain interactions within the immunoglobulin supergene family raises the possibility that ICAM-1 could engage in homophilic interactions as well as ICAM-1-LFA-1 heterophilic interactions. However, binding of B lymphoblast cells which co-express similar densities of LFA-1 and ICAM-1 to ICAM-1 in artificial or cellular monolayers can be completely inhibited by pretreatment of the B lymphoblast with LFA-1 MAb, while adherence is unaffected by B lymphoblast pretreatment with ICAM-1 MAb. Pretreatment of the monolayer with ICAM-1 Mab completely abolishes binding (Dustin, M.L., et al., J. Immunol. 137:245-254 (1986); Marlin, S.D., et al., cell 51:813-819 (1987)). These findings show that if ICAM-1 homophilic

interactions occur at all, they must be much weaker than heterophilic interaction with LFA-1.

The possibility that the leukocyte integrins recognize ligands in a fundamentally different way is consistent with the presence of a 180 residue sequence in their α subunits which may be important in ligand binding and which is not present in the RGD-recognizing integrins (Corbi, A., et al. (EMBO J. 6:4023-4028 (1987))). Although Mac-1 has been proposed to recognize RGD sequence present in iC3b 5086, there is no RGD sequence in ICAM-1 (Fig. 8). This is in agreement with the failure of the fibronectin peptide GRGDSP and the control peptide GRGESP to inhibit ICAM-1-LFA-1 adhesion (Marlin, S.D., et al., cell 51:813-819 (1987)). However, related sequences such as PRGGS and RGEKE are present in ICAM-1 in regions predicted to loop between β strands a and b of domain 2 and c and d of domain 2, respectively (Fig. 9), and thus may be accessible for recognition. It is of interest that the homologous MAG molecule contains an RGD sequence between domains 1 and 2 (Poltorak, M., et al., J. Cell Biol. 105:1893-1899 (1987); Salzer, J.L., et al., J. Cell. Biol. 104:957-965 (1987)).

EXAMPLE 19

Southern and Northern Blots

Southern blots were performed using a 5 μ g of genomic DNA extracted from three cell lines: BL2, a Burkitt lymphoma cell line (a gift from Dr. Gilbert Lenoir); JY and Er-LCL, EBV transformed B-lymphoblastoid cell lines.

The DNAs were digested with 5X the manufacturers recommended quantity of Bam H1 and Eco R1 endonucleases (New England Biolabs). Following electrophoresis through a 0.8% agarose gel, the DNAs were transferred to a nylon membrane (Zeta Probe, BioRad). The filter was prehybridized and hybridized following standard procedures using ICAM cDNA from HL-60 labeled with α -(³²P)d XTP's by random priming (Boehringer Mannheim). Northern blots were performed using 20 μ g of total RNA or 6 μ g of poly(A)⁺ RNA. RNA was denatured and

- 74 -

electrophoresed through a 1% agarose-formaldehyde gel and electrotransferred to Zeta Probe. Filters were prehybridized and hybridized as described previously (Staunton, D.E., et al. Embo J. 6:3695-3701 (1987)) using the HL-60 cDNA probe of ³²P-labeled oligonucleotide probes (described above).

The Southern blots using the 3 kb cDNA probe and genomic DNA digested with Bam HI and Eco RI showed single predominant hybridizing fragments of 20 and 8 kb, respectively, suggesting a single gene and suggesting that most of the coding information is present within 8 kb. In blots of 3 different cell lines there is no evidence of restriction fragment polymorphism.

EXAMPLE 20

Expression of the ICAM-1 Gene

An "expression vector" is a vector which (due to the presence of appropriate transcriptional and/or translational control sequences) is capable of expressing a DNA (or cDNA) molecule which has been cloned into the vector and of thereby producing a polypeptide or protein. Expression of the cloned sequences occurs when the expression vector is introduced into an appropriate host cell. If a prokaryotic expression vector is employed, then the appropriate host cell would be any prokaryotic cell capable of expressing the cloned sequences. Similarly, if a eukaryotic expression vector is employed, then the appropriate host cell would be any eukaryotic cell capable of expressing the cloned sequences. Importantly, since eukaryotic DNA may contain intervening sequences, and since such sequences cannot be correctly processed in prokaryotic cells, it is preferable to employ cDNA from a cell which is capable of expressing ICAM-1 in order to produce a prokaryotic genomic expression vector library. Procedures for preparing cDNA and for producing a genomic library are disclosed by Maniatis, T., et al. (Molecular Cloning: A Laboratory Manual, Cold Spring Harbor Press, Cold Spring Harbor, NY (1982)).

The above-described expression vector genomic library is used to create a bank of host cells (each of which contains one member of the library). The expression vector may be introduced into the host cell by any of a variety of means (i.e., transformation, transfection, protoplast fusion, electroporation, etc.). The bank of expression vector-containing cells is clonally propagated, and its members are individually assayed (using an immunoassay) to determine whether they produce a protein capable of binding to anti-ICAM-1 antibody.

The expression vectors of those cells which produce a protein capable of binding to anti-ICAM-1 antibody are then further analyzed to determine whether they express (and thus contain) the entire ICAM-1 gene, whether they express (and contain) only a fragment of the ICAM-1 gene, or whether they express (and contain) a gene whose product, though immunologically related to ICAM-1, is not ICAM-1. Although such an analysis may be performed by any convenient means, it is preferable to determine the nucleotide sequence of the DNA or cDNA fragment which had been cloned into the expression vector. Such nucleotide sequences are then examined to determine whether they are capable of encoding polypeptides having the same amino acid sequence as the tryptic digestion fragments of ICAM-1 (Table 5).

An expression vector which contains a DNA or cDNA molecule which encodes the ICAM-1 gene may, thus, be recognized by: (i) the ability to direct the expression of a protein which is capable of binding to anti-ICAM-1 antibody; and (ii) the presence of a nucleotide sequence which is capable of encoding each of the tryptic fragments of ICAM-1. The cloned DNA molecule of such an expression vector may be removed from the expression vector and isolated in pure form.

EXAMPLE 21

Functional Activities of Purified ICAM-1

In cells, ICAM-1 normally functions as a surface protein associated with the cell membrane. Therefore, the function of purified ICAM-1 was tested after the molecule was reconstituted into artificial lipid

membranes (liposomes, or vesicles) by dissolving the protein in detergent-solubilized lipids, followed by the removal of the detergent by dialysis. ICAM-1 purified from JY cells and eluted in the detergent octylglucoside as described above was reconstituted into vesicles, and the ICAM-1 containing vesicles were fused to glass coverslips or plastic culture wells to allow the detection of cells binding to the protein.

Preparation of planar membranes and plastic-bound vesicles

Vesicles were prepared by the method of Gay *et al.* (J. Immunol. 136:2026 (1986)). Briefly, egg phosphatidylcholine and cholesterol were dissolved in chloroform and mixed in a molar ratio of 7:2. The lipid mixture was dried to a thin film while rotating under a stream of nitrogen gas, and was then lyophilized for 1 hour to remove all traces of chloroform. The lipid film was then dissolved in 1% octylglucoside/0.14 M NaCl/20 mM Tris (pH 7.2) to a final concentration of phosphatidylcholine of 0.1 mM. Approximately 10 μ g of purified ICAM-1, or human glycoporphin (Sigma Chemical Co., St. Louis, MO) as a control membrane glycoprotein, was added to each ml of dissolved lipids. The protein-lipid-detergent solution was then dialyzed at 4°C against 3 changes of 200 volumes of 20 mM Tris/0.14 M NaCl, pH 7.2, and one change of HBSS.

Planar membranes were prepared by the method of Brian *et al.*, Proc. Natl. Acad. Sci. 81:6159 (1984). Glass coverslips (11 mm in diameter) were boiled for 15 minutes in a 1:6 dilution of 7X detergent (Linbro), washed overnight in distilled water, soaked in 70% ethanol, and air dried. An 80 μ l drop of vesicle suspension containing either ICAM-1 or glycoporphin was placed in the bottom of wells in a 24-well cluster plate, and the prepared glass coverslips were gently floated on top. After 20-30 minutes incubation at room temperature, the wells were filled with HBSS, and the coverslips were inverted to bring the planar membrane face up. The wells were then washed extensively with HBSS to remove unbound vesicles. The planar membrane surface was never exposed to air.

In the course of experiments with planar membrane fused to glass surfaces, vesicles containing ICAM-1 were found to bind directly to the plastic surface of multi-well tissue culture plates, and retain functional activity as evidenced by specific cell binding. Such vesicles are hereinafter referred to as "plastic-bound vesicles" (PBV) since the nature of the lipid vesicles bound to the plastic has not been determined. Plastic-bound vesicles were prepared by adding 30 μ l of vesicle suspension directly to the bottom of wells in 96-well tissue culture trays (Falcon), followed by incubation and washing as described for planar membranes.

Cell adhesion assays

Cell adhesion assays using planar membranes or plastic-bound vesicles were both done in essentially the same way, except that the cell numbers and volumes for PBV assays were reduced to one-fifth that used in planar membrane assays.

T-lymphocytes from normal controls and a Leukocyte Adhesion Deficiency (LAD) patient whose cells fail to express LFA-1 (Anderson, D.C. *et al.*, J. Infect. Dis. 152:668 (1985)) were prepared by culturing peripheral blood mononuclear cells with 1 μ g/ml Concanavalin-A (Con-A) in RPMI-1640 plus 20% FCS at 5×10^5 cells/ml for 3 days. The cells were then washed twice with RPMI and once with 5 mM methyl-alpha-D-mannopyranoside to remove residual lectin from the cell surface. The cells were grown in RPMI/20% FCS containing 1 ng/ml recombinant IL-2, and were used between 10 and 22 days after the initiation of culture.

To detect cell binding to planar membranes or PBV, Con-A blasts, the T-lymphoma SKW-3, and the EBV-transformed B-lymphoblastoid cell lines JY (LFA-1 positive) and LFA-1 deficient lymphoblastoid cell line (BBN) (derived from patient 1, Springer, T.A. *et al.*, J. Exper. Med. 160:1901-1918 (1986) were radiolabeled by incubation of 1×10^7 cells in 1 ml of RPMI-1640/10% FCS with 100 μ Ci of $\text{Na}^{51}\text{CrO}_4$ for 1 hour at 37°C, followed by four washes with RPMI-1640 to remove unincorporated label. In monoclonal antibody blocking experiments, cells or plastic-bound vesicles were pretreated with 20 μ g/ml of purified antibody in

RPMI-1640/10% FCS at 4°C for 30 minutes, followed by 4 washes to remove unbound antibody. In experiments on the effects of divalent cations on cell binding, the cells were washed once with Ca²⁺, Mg²⁺-free HBSS plus 10% dialyzed FCS, and CaCl and MgCl were added to the indicated concentrations. In all experiments, cells and planar membranes or PBV were pre-equilibrated at the appropriate temperature (4°C, 22°C, or 37°C) in the appropriate assay buffer.

To measure cell binding to purified ICAM-1, ⁵¹Cr-labeled cells (5 x 10⁵ EBV-transformants in planar membrane assays; 1 x 10⁵ EBV-transformants or SKW-3 cells, 2 x 10⁵ Con-A blasts in PBV assays) were centrifuged for 2 minutes at 25 x g onto planar membranes or PBV, followed by incubation at 4°C, 22°C, or 37°C for one hour. After incubation, unbound cells were removed by eight cycles of filling and aspiration with buffer pre-equilibrated to the appropriate temperature. Bound cells were quantitated by solubilization of well contents with 0.1 N NaOH/1% Triton X-100 and counting in a gamma counter. Percent cell binding was determined by dividing cpm from bound cells by input cell-associated cpm. In planar membrane assays, input cpm were corrected for the ratio of the surface area of coverslips compared to the surface area of the culture wells.

In these assays, EBV-transformed B-lymphoblastoid cells, SKW-3 T-lymphoma cells, and Con-A T-lymphoblasts bound specifically to ICAM-1 in artificial membranes (Figures 11 and 12). The binding was specific since the cells bound very poorly to control planar membranes or vesicles containing equivalent amounts of another human cell surface glycoprotein, glycophorin. Furthermore, LFA-1 positive EBV-transformants and Con-A blasts bound, while their LFA-1 negative counterparts failed to bind to any significant extent, demonstrating that the binding was dependent on the presence of LFA-1 on the cells.

Both the specificity of cell binding and the dependence on cellular LFA-1 were confirmed in monoclonal antibody blocking experiments (Figure 13). The binding of JY cells could be inhibited by 97% when the ICAM-1-containing PBV were pretreated with anti-ICAM-1 monoclonal antibody RR1/1. Pretreatment of the cells with the same antibody had

little effect. Conversely, the anti-LFA-1 monoclonal antibody TS1/18 inhibited binding by 96%, but only when the cells, but not the PBV, were pretreated. A control antibody TS2/9 reactive with LFA-3 (a different lymphocyte surface antigen) had no significant inhibitory effect when either cells or PBV were pretreated. This experiment demonstrates that ICAM-1 itself in the artificial membranes, and not some minor contaminant, mediates the observed cellular adhesion and that the adhesion is dependent on LFA-1 on the binding cell.

The binding of cells to ICAM-1 in artificial membranes also displayed two other characteristics of the LFA-1 dependent adhesion system: temperature dependence and a requirement for divalent cations. As shown in Figure 14, Con-A blasts bound to ICAM-1 in PBV most effectively at 37°C, partially at 22°C, and very poorly at 4°C. As shown in Figure 15, the binding was completely dependent on the presence of divalent cations. At physiological concentrations, Mg²⁺ alone was sufficient for maximal cell binding, while Ca²⁺ alone produced very low levels of binding. However, Mg²⁺ at one-tenth of the normal concentration combined with Ca²⁺ was synergistic and produced maximal binding.

In summary, the specificity of cell binding to purified ICAM-1 incorporated into artificial membranes, the specific inhibition with monoclonal antibodies, and the temperature and divalent cation requirements demonstrate that ICAM-1 is a specific ligand for the LFA-1-dependent adhesion system.

EXAMPLE 22

Expression of ICAM-1 and HLA-DR in Allergic and Toxic Patch Test Reactions

Skin biopsies of five normal individuals were studied for their expression of ICAM-1 and HLA-DR. It was found that while the endothelial cells in some blood vessels usually expressed ICAM-1, there was no ICAM-1 expressed on keratinocytes from normal skin. No staining for HLA-DR on any keratinocyte from normal skin biopsies was observed. The kinetics of expression of ICAM-1 and class II antigens were then

studied on cells in biopsies of allergic and toxic skin lesions. It was found that one-half of the six subjects studied had keratinocytes which expressed ICAM-1, four hours after application of the hapten (Table 10). There was an increase in the percentage of individuals expressing ICAM-1 on their keratinocytes with time of exposure to the hapten as well as an increase in the intensity of staining indicating more ICAM-1 expression per keratinocyte up to 48 hours. In fact, at this time point a proportion of keratinocytes in all biopsies stained positively for ICAM-1. At 72 hours (24 hours after the hapten was removed), seven of the eight subjects still had ICAM-1 expressed on their keratinocytes while the expression of ICAM-1 on one subject waned between 48 and 72 hours.

TABLE 10

Kinetics of Induction of ICAM-1 and HLA-DR on Keratinocytes from Allergic Patch Test Biopsies

Time After Patch Application (h)	No. of Biopsies	ICAM-1 Only	HLA-DR Only	ICAM-1 & HLA-DR
Normal Skin	5	0	0	0
Allergic Patch Test				
4	6	3 ^a	0	0
8	9	3	0	0
24	8	7	0	0
48 ^b	8	5	0	3
72	8	6	0	1

^aSamples were considered as positive if at least small clusters of keratinocytes were stained.

^bAll patches were removed at this time point.

Histologically, the staining pattern for ICAM-1 on keratinocytes from biopsies taken four hours after application of the hapten was usually in small clusters. At 48 hours, ICAM-1 was expressed on the surface of the majority of the keratinocytes, no difference being seen between the center and periphery of the lesion. The intensity of the staining decreased as the keratinocytes approached the stratum corneum. This was found in biopsies taken from both the center and the periphery of the lesions. Also at this time point, the patch test was positive (infiltration, erythema and vesicles). No difference in ICAM-1 expression was observed when different haptens were applied on sensitive individuals. In addition to keratinocytes, ICAM-1 was also expressed on some mononuclear cells and endothelial cells at the site of the lesion.

The expression of HLA-DR on keratinocytes in the allergic skin lesions was less frequent than that of ICAM-1. None of the subjects studied had lesions with keratinocytes that stained positively for HLA-DR up to 24 hours after the application of the hapten. In fact, only four biopsy samples had keratinocytes that expressed HLA-DR and no biopsy had keratinocytes that was positive for HLA-DR and not ICAM-1 (Table 10).

In contrast to the allergic patch test lesion, the toxic patch test lesion induced with croton oil or sodium lauryl sulfate had keratinocytes that displayed little if any ICAM-1 on their surfaces at all time points tested (Table 11). In fact, at 48 hours after the patch application, which was the optimum time point for ICAM-1 expression in the allergic patch test subjects, only one of the 14 toxic patch test subjects had keratinocytes expressing ICAM-1 in their lesions. Also in contrast to the allergic patch test biopsies, there was no HLA-DR expressed on keratinocytes of toxic patch test lesions.

These data indicate that ICAM-1 is expressed in immune-based inflammation and not in toxic based inflammation, and thus the expression of ICAM-1 may be used to distinguish between immuno based and toxic based inflammation, such as acute renal failure in kidney transplant patients where it is difficult to determine whether failure

is due to rejection or nephrotoxicity of the immuno-suppressive therapeutic agent. Renal biopsy and assessment of upregulation of ICAM-1 expression will allow differentiation of immune based rejection and non-immune based toxicity reaction.

TABLE 11

Kinetics of Induction of ICAM-1 and HLA-DR on Keratinocytes from Toxic Patch Test Biopsies

Time After Patch Application (h)	No. of Biopsies	ICAM-1 Only	HLA-DR Only	ICAM-1 & HLA-DR
4	4	0	0	0
8	3	1 ^a	0	0
24	3	1	0	0
48 ^b	14	1	0	0
72	3	1	0	0

^aSamples were considered as positive if at least small clusters of keratinocytes were stained.

^bAll patches were removed at this time point.

EXAMPLE 23

Expression of ICAM-1 and HLA-DR in Benign Cutaneous Diseases

Cells from skin biopsies of lesions from patients with various types of inflammatory skin diseases were studied for their expression of ICAM-1 and HLA-DR. A proportion of keratinocytes in biopsies of allergic contact eczema, pemphigoid/pemphigus and lichen planus expressed ICAM-1. Lichen planus biopsies showed the most intense staining with a pattern similar to or even stronger than that seen in the 48-hour allergic patch test biopsies (Table 12). Consistent with

results seen in the allergic patch test, the most intensive ICAM-1 staining was seen at sites of heavy mononuclear cell infiltration. Furthermore, 8 out of the 11 Lichen planus biopsies tested were positive for HLA-DR expression on keratinocytes.

The expression of ICAM-1 on keratinocytes from skin biopsies of patients with exanthema and urticaria was less pronounced. Only four out of the seven patients tested with these diseases had keratinocytes that expressed ICAM-1 at the site of the lesion. HLA-DR expression was only found on one patient and this was in conjunction with ICAM-1.

Endothelial cells and a proportion of the mononuclear cell infiltrate from all the benign inflammatory skin diseases tested expressed ICAM-1 to a varying extent.

TABLE 12

Expression of ICAM-1 and HLA-DR on
Keratinocytes from Benign Cutaneous Diseases

Diagnosis	No. of Cases	ICAM-1 Only	HLA-DR Only	ICAM-1 & HLA-DR
Allergic Contact Eczema	5	3 ^a	0	2
Lichen Planus	11	3	0	8
Pemphigoid/ Pemphigus	2	2	0	0
Exanthema	3	2	0	0
Urticaria	4	1	0	1

^aSamples were considered as positive if at least small clusters of keratinocytes were stained.

EXAMPLE 24

Expression of ICAM-1 on Keratinocytes of Psoriatic
Skin Lesions

The expression of ICAM-1 in skin biopsies from 5 patients with psoriasis were studied before the initiation and periodically during a course of PUVA treatment. Biopsies were obtained from 5 patients with classical psoriasis confirmed by histology. Biopsies were taken sequentially before and during indicated time of PUVA treatment. PUVA was given 3 to 4 times weekly. Biopsies were taken from the periphery of the psoriatic plaques in five patients and, in addition biopsies were taken from clinically normal skin in four of the patients.

Fresh skin biopsy specimens were frozen and stored in liquid nitrogen. Six micron cryostat sections were air dried overnight at room temperature, fixed in acetone for 10 minutes and either stained immediately or wrapped in aluminum foil and stored at -80°C until staining.

Staining was accomplished in the following manner. Sections were incubated with monoclonal antibodies and stained by a three stage immunoperoxidase method (Stein, H., *et. al.*, Adv. Cancer Res 42:67-147, (1984)), using a diaminobenzidine H₂O₂, substrate. Tonsils and lymph nodes were used as positive control for anti-ICAM-1 and HLA-DR staining. Tissue stained in the absence of primary antibody were negative controls.

The monoclonal antibodies against HLA-DR were purchased from Becton Dickinson (Mountainview, California). The monoclonal anti-ICAM-1 antibody was R6-5-D6. Peroxidase-conjugated rabbit anti-mouse Ig and peroxidase-conjugated swine anti-rabbit Ig were purchased from DAKAPATTS, Copenhagen, Denmark. Diaminobenzidine-tetrahydrochloride were obtained from Sigma (St. Louis, Mo.).

The results of the study show that the endothelial cells in some blood vessels express ICAM-1 in both diseased and normal skin, but the intensity of staining and the number of blood vessels expressing ICAM-1

was increased in the psoriatic skin lesions. Moreover, the pattern of expression of ICAM-1 in keratinocytes of untreated psoriatic skin lesions from the five patients varied from only small clusters of cells staining to many keratinocytes being stained. During the course of PUVA treatment, the ICAM-1 expression on 2 of the patients (patients 2 and 3) showed marked reduction which preceded or was concurrent with clinical remission (Table 13). Patients 1, 4 and 5 had decreases and increases of ICAM-1 expression during the PUVA treatment which correlated to clinical remissions and relapses, respectively. There was no ICAM-1 expression on keratinocytes from normal skin before or after PUVA treatment. This indicates that PUVA does not induce ICAM-1 on keratinocytes from normal skin.

Of note was the observation that the density of the mononuclear cell infiltrate correlated with the amount of ICAM-1 expression on keratinocytes. This pertained to both a decreased number of mononuclear cells in lesions during PUVA treatment when ICAM-1 expression also waned and an increased number of mononuclear cells during PUVA treatment when ICAM-1 expression on keratinocytes was more prominent. Endothelial cells and dermal mononuclear cells are also ICAM-1-positive. In clinically normal skin, ICAM-1 expression was confined to endothelial cells with no labelling of keratinocytes.

The expression of HLA-DR on keratinocytes was variable. There was no HLA-DR positive biopsy that was not also ICAM-1 positive.

In summary, these results show that before treatment, ICAM-1 expression is pronounced on the keratinocytes and correlate to a dense mononuclear cellular infiltrate. During PUVA treatment a pronounced decrease of the ICAM-1 staining is seen to parallel the clinical improvement. Histologically the dermal infiltrate also diminished. When a clinical relapse was obvious during treatment, the expression of ICAM-1 on the keratinocytes increased, as well as the density of the dermal infiltrate. When a clinical remission was seen during treatment, there was a concurrent decrease in ICAM-1 staining on the keratinocytes as well as decrease in the dermal infiltrate. Thus the expression of ICAM-1 on keratinocytes corresponded to the density of

- 86 -

the mononuclear cellular infiltrate of the dermis. These data show that clinical response to PUVA treatment resulted in a pronounced decrease of ICAM-1 expression on keratinocytes parallel to a more moderate decline of the mononuclear cells. This indicates that ICAM-1 expression on keratinocytes is responsible for initiating and maintaining the dermal infiltrate and that PUVA treatment down regulates ICAM-1 which in turn mitigates the dermal infiltrate and the inflammatory response. The data also indicates that there was variable HLA-DR expression on keratinocytes during PUVA treatment.

The expression of ICAM-1 on keratinocytes of psoriatic lesions correlates with the clinical severity of the lesion as well as with the size of the dermal infiltrate. Thus ICAM-1 plays a central role in psoriasis and inhibition of its expression and/or inhibition of its interaction with the CD 18 complex on mononuclear cells will be an effective treatment of the disease. Furthermore, monitoring ICAM-1 expression on keratinocytes will be an effective tool for diagnosis and prognosis, as well as evaluating the course of therapy of psoriasis.

TABLE 13
 Sequential ICAM-1 Expression by Keratinocytes in Psoriatic Skin
 Lesions (PS) and Clinically Normal Skin (N)
 Before and During PUVA Treatment

Time before and during PUVA treatment	patient no.									
	1		2		3		4		5	
	PS	PS	N	PS	N	PS	N	PS	N	
0	+	+	-	++	-	++	-	+++	-	
1 day	+									
1 week	+	+	-	-	-	++	-	+	-	
2 weeks	0			+	-	+	-	+	-	
3 weeks	++									
4 weeks	++	+	-		*		0			
5-6 weeks		*	-						*	
7 weeks						(++)	(+)	+++	0	
10 weeks	*	(+)						*	*	

+++	Many positive keratinocytes
++	A proposition of positive keratinocytes
+	Focal positive keratinocytes
(+)	Very few scattered positive keratinocytes
-	No positive staining
*	Clinical remission
0	Clinical relapse

EXAMPLE 25
 Expression of ICAM-1 and HLA-DR in
 Malignant Cutaneous Diseases

Unlike lesions from benign cutaneous conditions, the expression of ICAM-1 on keratinocytes from malignant skin lesions was much more variable (Table 14). Of the 23 cutaneous T-cell lymphomas studied, ICAM-1 positive keratinocytes were identified in only 14 cases. There

was a tendency for keratinocytes from biopsies of mycosis fungoides lesions to lose their ICAM-1 expression with progression of the disease to more advanced stages. However, ICAM-1 expression was observed on a varying proportion of the mononuclear cell infiltrate from most of the cutaneous T cell lymphoma lesions. Among the remaining lymphomas studied, four of eight had keratinocytes that expressed ICAM-1. Of the 29 patients with malignant cutaneous diseases examined, 5 had keratinocytes that expressed HLA-DR without expressing ICAM-1 (Table 14).

TABLE 14

Expression of ICAM-1 and HLA-DR on
Keratinocytes from Malignant Cutaneous Diseases

Diagnosis	No. of Cases	ICAM-1 Only	HLA-DR Only	ICAM-1 & HLA-DR
CTCL, MFI	8	1 ^a	0	4
CTCL, MFII-III	10	1	2	5
CTCL, SS	3	1	0	2
CTCL, Large Cell	2	0	2	0
CBCL	2	0	0	1
Leukemia Cutis	3	1	1	1
Histiocytosis X	1	0	0	0

^aSamples were considered as positive if at least small clusters of keratinocytes were stained.

EXAMPLE 26

Effect of Anti-ICAM-1 Antibodies on the
Proliferation of Human Peripheral Blood Mononuclear Cells

Human peripheral blood mononuclear cells are induced to proliferate by the presence and recognition of antigens or mitogens. Certain molecules, such as the mitogen, concanavalin A, or the T-cell-binding

antibody OKT3, cause a non-specific proliferation of peripheral blood mononuclear cells to occur.

Human peripheral blood mononuclear cells are heterogeneous in that they are composed of subpopulations of cells which are capable of recognizing specific antigens. When a peripheral blood mononuclear cell which is capable of recognizing a particular specific antigen, encounters the antigen, the proliferation of that subpopulation of mononuclear cell is induced. Tetanus toxoid and keyhole limpet hemocyanin are examples of antigens which are recognized by subpopulations of peripheral mononuclear cells but are not recognized by all peripheral mononuclear cells in sensitized individuals.

The ability of anti-ICAM-1 monoclonal antibody R6-5-D6 to inhibit proliferative responses of human peripheral blood mononuclear cells in systems known to require cell-cell adhesions was tested.

Peripheral blood mononuclear cells were purified on Ficoll-Paque (Pharmacia) gradients as per the manufacturer's instructions. Following collection of the interface, the cells were washed three times with RPMI 1640 medium, and cultured in flat-bottomed 96-well microtiter plates at a concentration of 10^6 cells/ml in RPMI 1640 medium supplemented with 10% fetal bovine serum, 2mM glutamine, and gentamicin (50 μ g/ml).

Antigen, either the T-cell mitogen, concanavalin A (0.25 μ g/ml); the T-cell-binding antibody, OKT3 (0.001 μ g/ml); keyhole limpet hemocyanin (10 g/ml) or tetanus toxoid (1:100 dilution from source) were added to cells which were cultured as described above in either the presence or absence of anti-ICAM antibody (R6-5-D6; final concentration of 5 g/ml). Cells were cultured for 3.5 days (concanavalin A experiment), 2.5 days (OKT3 experiment), or 5.5 days (keyhole limpet hemocyanin and tetanus toxoid experiments) before the assays were terminated.

Eighteen hours prior to the termination of the assay, 2.5 μ Ci of 3 H-thymidine was added to the cultures. Cellular proliferation was assayed by measuring the incorporation of thymidine into DNA by the peripheral blood mononuclear cells. Incorporated thymidine was collected and counted in a liquid scintillation counter (Merluzzi et

- 90 -

al., J. Immunol. 139:166-168 (1987)). The results of these experiments are shown in Figure 16 (concanavalin A experiment), Figure 17 (OKT3 experiment), Figure 18 (keyhole limpet hemocyanin experiment), and Figure 19 (tetanus toxoid experiment).

It was found that anti-ICAM-1 antibody inhibits proliferative responses to the non-specific T-cell mitogen, ConA; the non-specific T-cell associated antigen, OKT-3; and the specific antigens, keyhole limpet hemocyanin and tetanus toxoid, in mononuclear cells. The inhibition by anti-ICAM-1 antibody was comparable to that of anti-LFA-1 antibody suggesting that ICAM-1 is a functional ligand of LFA-1 and that antagonism of ICAM-1 will inhibit specific defense system responses.

EXAMPLE 27

Effect of Anti-ICAM-1 Antibody on the Mixed Lymphocyte Reaction

As discussed above, ICAM-1 is necessary for effective cellular interactions during an immune response mediated through LFA-1-dependent cell adhesion. The induction of ICAM-1 during immune responses or inflammatory disease allows for the interaction of leukocytes with each other and with endothelial cells.

When lymphocytes from two unrelated individuals are cultured in each others presence, blast transformation and cell proliferation of the lymphocytes are observed. This response, of one population of lymphocytes to the presence of a second population of lymphocytes, is known as a mixed lymphocyte reaction (MLR), and is analogous to the response of lymphocytes to the addition of mitogens (Immunology The Science of Self-Nonself Discrimination, Klein, J., John Wiley & Sons, NY (1982), pp 453-458).

Experiments were performed to determine the effect of anti-ICAM monoclonal antibodies on the human MLR. These experiments were conducted as follows. Peripheral blood was obtained from normal, healthy donors by venipuncture. The blood was collected in heparinized

tubes and diluted 1:1 at room temperature with Puck's G (GIBCO) balanced salt solution (BSS). The blood mixture (20 ml) was layered over 15 ml of a Ficoll/Hypaque density gradient (Pharmacia, density = 1.078, room temperature) and centrifuged at 1000 x g for 20 minutes. The interface was then collected and washed 3X in Puck's G. The cells were counted on a hemacytometer and resuspended in RPMI-1640 culture medium (GIBCO) containing 0.5% of gentamicin, 1 mM L-glutamine (GIBCO) and 5% heat inactivated (56°C, 30 min.) human AB sera (Flow Laboratories) (hereafter referred to as RPMI-culture medium).

Mouse anti-ICAM-1 (R6-5-D6) was used in these experiments. All monoclonal antibodies (prepared from ascites by Jackson ImmunoResearch Laboratories, Boston, MA) were used as purified IgG preparations.

Peripheral blood mononuclear cells (PBMC) were cultured in medium at 6.25×10^5 cells/ml in Linbro round-bottomed microliter plates (#76-013-05). Stimulator cells from a separate donor were irradiated at 1000 R and cultured with the responder cells at the same concentration. The total volume per culture was 0.2 ml. Controls included responder cells alone as well as stimulator cells alone. The culture plates were incubated at 37°C in a 5% CO₂-humidified air atmosphere for 5 days. The wells were pulsed with 0.5 μ Ci of tritiated thymidine (³HT) (New England Nuclear) for the last 18 hours of culture. In some cases a two-way MLR was performed. The protocol was the same except that the second donor's cells were not inactivated by irradiation.

The cells were harvested onto glass fiber filters using an automated multiple sample harvester (Skatron, Norway), rinsing with water and methanol. The filters were oven dried and counted in Aquasol in a Beckman (LS-3801) liquid scintillation counter. Results are reported as the Mean CPM \pm standard error of 6 individual cultures.

Table 15 shows that purified anti-ICAM-1 monoclonal antibodies inhibited the MLR in a dose dependent manner with significant suppression apparent at 20 ng/ml. Purified mouse IgG had little or no suppressive effect. Suppression of the MLR by the anti-ICAM-1 monoclonal antibody occurs when the antibody is added within the first 24 hours of cultures (Table 16).

TABLE 15

Effect of Anti-ICAM-1 Antibody on the One-Way Lymphocyte Reaction			
Responder Cells ^a	Stimulator Cells ^b	Antibody ^c	³ HT Incorporation (CPM)
-	-	-	445 ^d ± 143
-	+	-	148 ± 17
+	-	-	698 ± 72
+	+	-	42,626 ± 1,579
+	+	mIgG (10.0 µg)	36,882 ± 1,823 (14%)
+	+	mIgG (0.4 µg)	35,500 ± 1,383 (17%)
+	+	mIgG (0.02 µg)	42,815 ± 1,246 (0%)
+	+	R6-5-D6 (10.0 µg)	8,250 ± 520 (81%)
+	+	R6-5-D6 (0.4 µg)	16,142 ± 858 (62%)
+	+	R6-5-D6 (0.03 µg)	28,844 ± 1,780 (32%)

- a. Responder cells ($6.25 \times 10^5/\text{ml}$)
- b. Stimulator Cells ($6.25 \times 10^5/\text{ml}$, irradiated at 1000R)
- c. Purified Monoclonal Antibody to ICAM-1 (R6-5-D6) or purified mouse IgG (mIgG) at final concentrations (ug/ml).
- d. Mean ± S.E. of 5-6 cultures, numbers in parentheses indicate percent inhibition of MLR

TABLE 16

Time of Addition of Anti-ICAM-1

Ra	Sb	Additions ^c	³ HT Incorporation (CPM)					
			Time of Addition of Medium or Antibody					
			Day 0	Day 1		Day 2		
-	-	medium	205 ^d ± 14	476 ± 132	247 ± 75			
-	+	medium	189 ± 16	nd ^e	nd			
+	-	medium	1,860 ± 615	nd	nd			
+	+	medium	41,063 ± 2,940	45,955 ± 2,947	50,943 ± 3,072			
+	+	R6-5-D6	17,781 ± 1,293 (57%) ^f	38,409 ± 1,681 (16%)	47,308 ± 2,089 (7%)			

a. Responder cells ($6.25 \times 10^5/\text{ml}$)

b. Stimulator Cells ($6.25 \times 10^5/\text{ml}$, irradiated at 1000R)

c. Culture Medium or Purified Monoclonal Antibody to ICAM-1 (R6-5-D6) at $10 \mu\text{g}/\text{ml}$ were added on day 0 at 24 hour intervals

d. Mean ± S.E. of 4-6 cultures

e. nd = not done

f. Percent Inhibition

In summary, the ability of antibody against ICAM-1 to inhibit the MLR shows that ICAM-1 monoclonal antibodies have therapeutic utility in acute graft rejection. ICAM-1 monoclonal antibodies also have therapeutic utility in related immune mediated disorders dependent on LFA-1/ICAM-1 regulated cell to cell interactions.

The experiments described here show that the addition of monoclonal antibodies to ICAM-1 inhibit the mixed lymphocyte reaction (MLR) when added during the first 24 hours of the reaction. Furthermore, ICAM-1

becomes upregulated on human peripheral blood monocytes during in vitro culture.

Furthermore, it was found that ICAM-1 is not expressed on resting human peripheral blood lymphocytes or monocytes. ICAM-1 is up regulated on the monocytes of cultured cells alone or cells co-cultured with unrelated donor cells in a mixed lymphocyte reaction using conventional flow cytometric analyses. This up regulation of ICAM-1 on monocytes can be used as an indicator of inflammation, particularly if ICAM-1 is expressed on fresh monocytes of individuals with acute or chronic inflammation.

ICAM-1's specificity for activated monocytes and the ability of antibody against ICAM-1 to inhibit an MLR suggest that ICAM-1 monoclonal antibodies may have diagnostic and therapeutic potential in acute graft rejection and related immune mediated disorders requiring cell to cell interactions.

EXAMPLE 28

Synergistic Effects of the Combined Administration of Anti-ICAM-1 and Anti-LFA-1 Antibodies

As shown in Example 27, the MLR is inhibited by anti-ICAM-1 antibody. The MLR can also be inhibited by the anti-LFA-1 antibody. In order to determine whether the combined administration of anti-ICAM-1 and anti-LFA-1 antibodies would have an enhanced, or synergistic effect, an MLR assay (performed as described in Example 27) was conducted in the presence of various concentrations of the two antibodies.

This MLR assay revealed that the combination of anti-ICAM-1 and anti-LFA-1, at concentrations where neither antibody alone dramatically inhibits the MLR, is significantly more potent in inhibiting the MLR response (Table 17). This result indicates that therapies which additionally involve the administration of anti-ICAM-1 antibody (or fragments thereof) and anti-LFA-1 antibody (or fragments thereof) have the capacity to provide an improved anti-inflammatory therapy. Such an

improved therapy permits the administration of lower doses of antibody than would otherwise be therapeutically effective, and has importance in circumstances where high concentrations of individual antibodies induce an anti-idiotypic response.

TABLE 17
Effect of Various Doses of Anti-ICAM-1
and
(R3.1) Anti-LFA-1 on Mixed Lymphocyte Reaction

Concentration (ug/ml)		% Inhibition				
Anti-LFA-1	0	.004	Anti-ICAM-1 (R6-5-D6)			2.5
			.02	.1	.5	
0.0	0	7	31	54	69	70
0.0008	1	7	28	48	62	71
0.004	0	13	30	50	64	72
0.02	29	38	64	75	84	86
0.1	92.5	90	91	92	92	92
0.5	93	90	90	92	93	91

EXAMPLE 29
Additive Effects of Combined Administration of
Sub-optimal Doses Anti-ICAM-1 and
Other Immunosuppressive Agents in the MLR

As shown in Example 28, the MLR is inhibited by combinations of anti-ICAM-1 and anti-LFA-1 antibodies. In order to determine whether the combined administration of anti-ICAM-1 and other immunosuppressive

agents (such as dexamethasone, azathioprine, cyclosporin A or steroids (such as, for example, prednisone, etc.) would also have enhanced effects, MLR assays were performed using sub-optimal concentrations (i.e concentrations which would be lower than the optimal concentration at which the agent alone would be provided to a subject) of R6-5-D6 in conjunction with other immunosuppressive agents as per the protocol in Example 27.

The data indicate that the inhibitory effects of R6-5-D6 are at least additive with the inhibitory effects of suboptimal doses of dexamethasone (Table 18), Azathioprine (Table 19) and cyclosporin A (Table 20). This implies that anti-ICAM-1 antibodies can be effective in lowering the necessary doses of known immunosuppressants, thus reducing their toxic side effects. In using an anti-ICAM-1 antibody (or a fragment thereof) to achieve such immunosuppression, it is possible to combine the administration of the antibody (or fragment thereof) with either a single additional immunosuppressive agent, or with a combination of more than one additional immunosuppressive agent.

TABLE 18
Effect of Anti-ICAM-1 and Dexamethasone
on the Human MLR

Group	Inhibitor (ng/ml)	³ H Incorporation (CPM)	% Inhibition
Media	-	156	-
Stimulators (S)	-	101	-
Responders (R)	-	4,461	-
R x S	-	34,199	-
R x S	R6-5-D6 (8)	26,224	23
R x S	Dex (50)	14,158	59
R x S	R6-5-D6 (8) + Dex (50)	7,759	77

Dex: Dexamethasone

TABLE 19
Effect of Anti-ICAM-1 and Azathioprine on the Human MLR

Group	Inhibitor (ng/ml)	³ H Incorporation (CPM)	% Inhibition
Media	-	78	-
Stimulators (S)	-	174	-
Responders (R)	-	3,419	-
R x S	-	49,570	-
R x S	R6-5-D6 (8)	44,374	11
R x S	Azathioprine (1)	42,710	14
R x S	R6-5-D6 (8) + Azathioprine (1)	34,246	31

TABLE 20
Effect of Anti-ICAM-1 and Cyclosporin A
on the Human MLR

Group	Inhibitor (ng/ml)	³ H Incorporation (CPM)	% Inhibition
Media	-	87	-
Stimulators (S)	-	206	-
Responders (R)	-	987	-
R x S	-	31,640	-
R x S	R6-5-D6 (8)	26,282	17
R x S	CyA (10)	23,617	25
R x S	R6-5-D6 (8) + CyA (10)	19,204	39

CyA: Cyclosporin A

EXAMPLE 30

Effect of Anti-ICAM-1 Antibody in Suppressing the Rejection of Transplanted Allogeneic Organs

In order to demonstrate the effect of anti-ICAM-1 antibody in suppressing the rejection of an allogeneic transplanted organ, Cynomolgus monkeys were transplanted with allogeneic kidneys according to the method described by Cosimi *et al.* (*Transplant. Proc.* 13:499-503 (1981)) with the modification that valium and ketamine were used as anesthesia.

Thus, the kidney transplantation was performed essentially as follows. Heterotropic renal allografts were performed in 3-5 kg Cynomolgus monkeys, essentially as described by Marquet (*Marquet et al., Medical Primatology, Part II, Basel, Karger, p. 125 (1972)*) after induction of anesthesia with valium and ketamine. End-to-side

anastomoses of donor renal vessels on a patch of aorta or vena cava were constructed using 7-0 Prolene suture. The donor ureter was spatulated and implanted into the bladder by the extravesical approach (Taguchi, Y., et al., in Dausset et al. (eds.), in: Advances in Transplantation, Baltimore, Williams & Wilkins, p. 393 (1968)). Renal function was evaluated by weekly or biweekly serum creatinine determinations. In addition, frequent allograft biopsies were obtained for histopathologic examination and complete autopsies were performed on all nonsurviving recipients. In most recipients, bilateral nephrectomy was performed at the time of transplantation and subsequent uremic death was considered the end point of allograft survival. In some recipients, unilateral native nephrectomy and contralateral ureteral ligation were performed at the time of transplantation. When allograft rejection occurred, the ligature on the autologous ureter was then removed resulting in restoration of normal renal function and the opportunity to continue immunologic monitoring of the recipient animal.

Monoclonal antibody R6-5-D6 was administered daily for 12 days starting two days prior to transplant at a dose of 1-2 mg/kg/day. Serum levels of creatinine were periodically tested to monitor rejection. The effect of anti-ICAM-1 antibody on the immune system's rejection of the allogeneic kidneys is shown in Table 21.

TABLE 21
R6-5-D6 Activity in Prolonging
Renal Allograft Survival in
Prophylactic Protocols in the Cynomolgus Monkey^a

Monkey	Dose of R6-5-D6 (mg/kg)	Days of Survival/ Post-Treatment
Control 1	-	8
Control 2	-	11
Control 3	-	11
Control 4	-	10
Control 5	-	9
Control 6	-	10
M15	1.0	20
M19	1.0	7 ^b
M17	1.0	30
M25	1.5	29
M23	1.0	11 ^c
M27	2.0	34
M7	0.5	22
M11	0.5	26
M10	0.5	22
M8	0.5	26 ^d

- a Monkeys were given R6-5-D6 for 12 consecutive days starting at 2 days prior to transplantation.
- b Cause of death is unknown. There was evidence of latent malaria.
- c Died of kidney infarct.
- d Still living as of August 15, 1988.

The results show that R6-5-D6 was effective in prolonging the lives of monkeys receiving allogenic kidney transplants.

EXAMPLE 31

Effect of Anti-ICAM-1 Antibody in Suppressing
Acute Rejection of Transplanted Organs

In order to show that anti-ICAM-1 antibody is effective in an acute model of transplant rejection, R6-5-D6 was also tested in a therapeutic or acute kidney rejection model. In this model, monkey kidneys were transplanted (using the protocol described in Example 30) and given perioperatively 15 mg/kg cyclosporin A (CyA) i.m. until stable renal function was achieved. The dose of CyA was then reduced biweekly in 2.5 mg/kg increments until rejection occurred as indicated by a rise in blood creatinine levels. At this point, R6-5-D6 was administered for 10 days and the length of survival was monitored. It is important to note that in this protocol, the dose of CyA remains suboptimal since it does not change once the acute rejection episode occurs. In this model historical controls (N=5) with no antibody rescue survive 5-14 days from the onset of the rejection episode. To date, six animals were tested using R6-5-D6 in this protocol (Table 22). Two of these animals are still surviving (M12, 31 days and M5, 47 days following the administration of R6-5-D6). Two animals lived 38 and 55 days following initiations of R6-5-D6 therapy and two animals died from causes other than acute rejection (one animal died of CyA toxicity and the other died while being given R6-5-D6 under anesthesia). This model more closely approximates the clinical situation in which R6-5-D6 would be initially used.

TABLE 22
R6-5-D6 Activity in Prolonging Renal Allograft
Survival in Therapeutic Protocols in the Cynomolgus Monkey^a

Monkey	Day of Rejection Episode ^b	Days of Survival/ Post-Treatment
Controls ^c	14-98	5-14
M24	41	38
M21	34	4 ^d
M3	41	55
M9	12	11 ^e
M12	37	>31 ^f
M5	26	>47 ^f

- ^a Monkeys were given 1-2 mg/kg of R6-5-D6 for 10 consecutive days following onset of rejection.
- ^b Day at which creatinine levels increased as a result of reduction of CyA dosage and R6-5-D6 therapy started.
- ^c Five animals were tested using the therapeutic protocol described above except that there was no rescue therapy. Days of survival/post treatment represents days of survival once creatinine levels started to rise.
- ^d Died while under anesthesia. Creatinine levels were low.
- ^e Died of CyA toxicity. Creatinine levels were low.
- ^f Still living as of August 15, 1988.

EXAMPLE 32

Genetic Construction and Expression of
Truncated Derivatives of ICAM-1

In its natural state, ICAM-1 is a cell membrane-bound protein containing an extracellular region of 5 immunoglobulin-like domains, a transmembrane domain, and a cytoplasmic domain. It was desirable to construct functional derivatives of ICAM-1 lacking the transmembrane domain and/or the cytoplasmic domain in that a soluble, secreted form

- 103 -

of ICAM-1 could be generated. These functional derivatives were constructed by oligonucleotide-directed mutagenesis of the ICAM-1 gene, followed by expression in monkey cells after transfection with the mutant gene.

Mutations in the ICAM-1 gene resulting in amino acid substitutions and/or truncated derivatives were generated by the method of Kunkel, T., (Proc. Natl. Acad. Sci. (U.S.A.) 82:488-492 (1985)). ICAM-1 cDNA prepared as described above was digested with restriction endonucleases Sal I and Kpn I, and the resulting 1.8 kb DNA fragment was subcloned into the plasmid vector CDM8 (Seed, B. *et al.*, Proc. Natl. Acad. Sci. (U.S.A.) 84:3365-3369 (1987)). A dut⁻, ung⁻ strain of E. coli (BW313/P3) was then transformed with this construct, designated pCD1.8C. A single-strand uracil-containing template was rescued from the transformants by infection with the helper phage R408 (Stratagene^R). Mutant ICAM-1 cDNAs were then generated by priming a second strand synthesis with an oligonucleotide possessing mismatched bases, and subsequent transformation of a ung⁺ host (MC1061/P3) with the resulting heteroduplex. Mutants were isolated by screening for newly created endonuclease restriction sites introduced by the mutant oligonucleotide. The mutant ICAM-1 protein was expressed by transfection of Cos-7 cells with the mutant DNA in the eukaryotic expression vector CDM8 using standard DEAE-Dextran procedures (Selden, R.F. *et al.*, In: Current Protocols in Molecular Biology (Ausubel, F.M. *et al.*, eds.) pages 9.2.1-9.2.6 (1987)).

A truncated functional derivative of ICAM-1 lacking the transmembrane and cytoplasmic domains, but containing the extracellular region possessing all 5 immunoglobulin-like domains was prepared. A 30 bp mutant oligonucleotide (CTC TCC CCC CGG TTC TAG ATT GTC ATC ATC) was used to transform the codons for amino acids tyrosine (Y) and glutamic acid (E) at positions 452 and 453, respectively, to a phenylalanine (F) and a translational stop codon (TAG). The mutant was isolated by its unique Xba I restriction site, and was designated Y⁴⁵²E/F,TAG.

To express the mutant protein, COS cells were transfected with three mutant subclones (#2, #7, and #8). Three days after

- 104 -

transfection with the three mutant subclones, culture supernates and cell lysate were analysed by immunoprecipitation with anti-ICAM-1 monoclonal antibody RRI/1 and SDS-PAGE. ICAM-1 was precipitated from the culture supernates of cells transfected with mutant subclones #2 and #8, but not from detergent lysates of those cells. The molecular weight of ICAM-1 found in the culture supernate was reduced approximately 6 kd relative to the membrane form of ICAM-1, which is consistent with the size predicted from the mutant DNA. Thus, this functional derivative of ICAM-1 is excreted as a soluble protein. In contrast, ICAM-1 was not immunoprecipitated from control culture supernates of cells transfected with native ICAM-1, demonstrating that the membrane form of ICAM-1 is not shed from Cos cells. Furthermore, no ICAM-1 was immunoprecipitated from either culture supernates or cell lysates from negative control mock-transfected cells.

The truncated ICAM-1 secreted from transfected cells was purified by immunoaffinity chromatography with an ICAM-1 specific antibody (R6-5-D6) and tested for functional activity in a cell binding assay. After purification in the presence of the detergent octylglucoside, preparations containing native ICAM-1 or the truncated, secreted form were diluted to a final concentration of 0.25% octylglucoside (a concentration below the critical micelle concentration of the detergent). These preparations of ICAM-1 were allowed to bind to the surfaces of plastic 96-well plates (Nunc), to produce ICAM-1 bound to a solid-phase. After washing out unbound material, approximately 75-80% and 83-88% of SKW-3 cells bearing LFA-1 on their surface bound specifically to the native and to the truncated forms of ICAM-1, respectively. These data demonstrate that the secreted, truncated soluble ICAM-1 functional derivative retained both the immunological reactivity and the ability to mediate ICAM-1 dependent adhesion which are characteristic of native ICAM-1.

A functional derivative of ICAM-1 lacking only the cytoplasmic domain was prepared by similar methods. A 25 bp oligonucleotide (TC AGC ACG TAC CTC TAG AAC CGC CA) was used to alter the codon for amino acid 476 (Y) to a TAG translational stop codon. The mutant was

designated Y⁴⁷⁶/TAG. Immunoprecipitation analysis and SDS-PAGE of Cos cells transfected with the mutant detected a membrane bound form of ICAM-1 with a molecular weight approximately 3 kd less than native ICAM-1. Indirect immunofluorescence of the mutant-transfected Cos cells demonstrated a punctate staining pattern similar to naive ICAM-1 expressed on LPS-stimulated human endothelial cells. Finally, cells transfected with the mutant DNA specifically bound to purified LFA-1 on plastic surfaces in a manner similar to Cos cells transfected with native ICAM-1 DNA (Table 23).

TABLE 23

Ability of Cells Expressing ICAM-1 or a Functional Derivative of ICAM-1 to Bind LFA-1

<u>TRANSFECTION</u>	<u>% of Cells Expressing ICAM-1 that Bind LFA-1 in the Presence of:</u>	
	<u>No Antibody</u>	<u>RR1/1</u>
Mock	0	0
Native ICAM-1	20	0
Y ⁴⁷⁶ /TAG	20	0

EXAMPLE 33

MAPPING OF ICAM-1 FUNCTIONAL DOMAINS

Studies of ICAM-1 have revealed that the molecule possesses 7 domains. Five of these domains are extracellular (domain 5 being closest to the cell surface, domain 1 being furthest from the cell surface), one domain is a transmembrane domain, and one domain is cytoplasmic (i.e. lies within the cell). In order to determine which domains contribute to the ability of ICAM-1 to bind LFA-1, epitope mapping studies may be used. To conduct such studies, different deletion mutants are prepared and characterized for their capacity to

- 106 -

bind to LFA-1. Alternatively, the studies may be accomplished using anti-ICAM antibody known to interfere with the capacity of ICAM-1 to bind LFA-1. Examples of such suitable antibody include RR1/1 (Rothlein, R. et al., J. Immunol. 137:1270-1274 (1986)), R6.5 (Springer, T.A. et al., U.S. Patent Application Serial No. 07/250,446), LB-2 (Clark, E.A. et al., In: Leukocyte Typing I (A. Bernard, et al., Eds.), Springer-Verlag pp 339-346 (1984)), or CL203 (Staunton, D.E. et al., Cell 56:849-853 (1989)).

Deletion mutants of ICAM-1 can be created by any of a variety of means. It is, however, preferable to produce such mutants via site directed mutagenesis, or by other recombinant means (such as by constructing ICAM-1 expressing gene sequences in which sequences that encode particular protein regions have been deleted. Procedures which may be adapted to produce such mutants are well known in the art. Using such procedures, three ICAM-1 deletion mutants were prepared. The first mutant lacks amino acid residues F185 through P284 (i.e. deletion of domain 3). The second mutant lacks amino acid residues P284 through R451 (i.e. deletion of domains 4 and 5). The third mutant lacks amino acid residues after Y476 (i.e. deletion of cytoplasmic domain). The results of such studies indicate that domains 1, 2, and 3 are predominantly involved in ICAM-1 interactions with anti-ICAM-1 antibody and LFA-1.

EXAMPLE 34

EFFECT OF MUTATIONS IN ICAM-1 ON LFA-1 BINDING

The ability of ICAM-1 to interact with and bind to LFA-1 is mediated by ICAM-1 amino acid residues which are present in domains 1 of the ICAM-1 molecule (Figures 8, 9 and 10). Such interactions are assisted, however, by contributions from amino acids present in domains 2 and 3 of ICAM-1. Thus, among the preferred functional derivatives of the present invention are soluble fragments of the ICAM-1 molecule which contain domains 1, 2, and 3 of ICAM-1. More preferred are soluble

fragments of the ICAM-1 molecule which contain domains 1 and 2 of ICAM-1. Most preferred are soluble fragments of the ICAM-1 molecule which contain domain 1 of ICAM-1. Several amino acid residues within the first ICAM-1 domain are involved in the interaction of ICAM-1 and LFA-1. Substitutions of these amino acids with other amino acids alter the ability of ICAM-1 to bind LFA-1. These amino acid residues and the substitutions are shown in Figure 25. Figure 25 shows the effects of such mutations on the ability of the resulting mutant ICAM-1 molecule to bind to LFA-1. In Figures 23-25, residues are described with reference to the one letter code for amino acids, followed by the position of the residue in the ICAM-1 molecule. Thus, for example, "E90" refers to the glutamic acid residue at position 90 of ICAM-1. Similarly, "E90V" refers to the dipeptide composed of the glutamic acid residue at position 90 and the valine residue at position 91. The substitution sequence is indicated to the right of the slash ("/") mark. The V4, R13, Q27, Q58, and D60S61 residues of ICAM-1 are involved in LFA-1 binding.

Replacement of these amino acids altered the capacity of ICAM-1 to bind to LFA-1. For example, replacement of V4 with G results in the formation of a mutant ICAM-1 molecule which is less able to bind to LFA-1 (Figure 25). Replacement of the R13 residue of ICAM-1 with E leads to the formation of a mutant molecule with substantially less capacity to bind LFA-1. (Figure 25). Replacement of the Q58 residue of ICAM-1 with H leads to the formation of a mutant molecule having a substantially normal capacity to bind LFA-1 (Figure 25). Replacement of the D60S residues of ICAM-1 with KL leads to the formation of a mutant molecule having substantially less capacity to bind LFA-1 (Figure 25).

Glycosylation sites in the second domain are also involved in LFA-1 binding (Figure 23). Replacement of N103 with K, or A155N with SV, results in the formation of a mutant ICAM-1 molecule which is substantially incapable of binding LFA-1. In contrast, replacement of the glycosylation site N175 with A did not appear to substantially effect the capacity of the mutant ICAM-1 to bind LFA-1.

- 108 -

Mutations in the third ICAM-1 domain did not appreciably alter ICAM-1 - LFA-1 binding (Figure 24).

EXAMPLE 35

MULTIMERIC FORMS OF ICAM-1 WITH INCREASED BIOLOGICAL HALF-LIFE AFFINITY AND CLEARANCE ABILITY

Chimeric molecules are constructed in which domains 1 and 2 of ICAM-1 are attached to the hinge region of the immunoglobulin heavy chain. Preferred constructs attach the C-terminus of ICAM-1 domain 2 to a segment of the immunoglobulin heavy chain gene just N-terminal to the hinge region, allowing the segmental flexibility conferred by the hinge region. The ICAM-1 domains 1 and 2 will thus replace the Fab fragment of an antibody. Attachment to heavy chains of the IgG class and production of animal cells will result in the production of a chimeric molecule. Production of molecules containing heavy chains derived from IgA or IgM will result in production of molecules of higher multimericity containing from 2 to 12 ICAM-1 molecules. Co-expression of J-chain gene in the animal cells producing the ICAM-1 heavy chain chimeric molecules will allow proper assembly of IgA and IgM multimers resulting predominantly in IgA molecules containing 4 to 6 ICAM-1 molecules and in the case of IgM containing approximately 10 ICAM-1 molecules. These chimeric molecules may have several advantages. First, Ig molecules are designed to be long lasting in the circulation and this may improve biological half-life.

Furthermore, the multimeric nature of these engineered molecules will allow them to interact with higher avidity with rhinovirus as well as with cell surface LFA-1, depending on the therapeutic context, and thus greatly decrease the amount of recombinant protein which needs to be administered to give an effective dose. IgA and IgM are highly glycosylated molecules normally present in secretions in mucosal sites as in the nose. Their highly hydrophilic nature helps to keep bacteria and viruses to which they bind out in the mucosa, preventing attachment to cells and preventing crossing of the epithelial cell membrane

barrier. Thus, they may have increased therapeutic efficacy. IgM and in particular IgA are stable in mucosal environments and they may increase the stability of the ICAM-1 constructs. If such an ICAM-1 functional derivative is administered in the blood stream, it may also increase biological half-life. IgA does not fix complement and thus would be ideal for applications in which this would be deleterious. If IgG H chain chimerics are desired, it would be possible to mutate regions involved in attachment to complement as well as in interactions with Fc receptors.

EXAMPLE 36

GENERATION OF ICAM-1 MUTANTS

Oligonucleotide-directed mutagenesis

The coding region of an ICAM-1 cDNA in a 1.8 kb Sall-KpnI fragment, was subcloned into the expression vector CDMB (Seed, B. et al., Proc. Natl. Acad. Sci. (U.S.A.) 84:3365-3369 (1987)). Based on the method of Kunkel, T., (Proc. Natl. Acad. Sci. (U.S.A.) 82:488-492 (1985)) and modifications of Staunton D. et al. (Staunton, D.E. et al., Cell 52:925-933 (1988)), this construct (pCD1.8) was used to generate a single strand uracil containing template to be used in oligonucleotide-directed mutagenesis.

Briefly, E. coli strain XS127 was transformed with pCD1.8. Single colonies were grown in one ml of Luria Broth (LB) medium (Difco) with 13 µg/ml ampicillin and 8 µg/ml tetracycline until near saturation. 100 µl of the culture was infected with R408 helper phage (Strategene) at a multiplicity of infection (MOI) of 10, and 10 ml of LB medium with ampicillin and tetracycline was added for a 16 hr culture at 37°C. Following centrifugation at 10,000 rpm for one minute, and 0.22 µm filtration of the supernatant, the phage suspension was used to infect E. coli BW313/P3 which was then plated on LB agar (Difco) plates supplemented with ampicillin and tetracycline. Colonies were picked, grown in 1 ml LB medium with ampicillin and tetracycline to near

saturation and infected with helper phage at MOI of 10. Culture volume was then increased to 250 ml and the cells were cultured overnight. Single strand DNA was isolated by standard phage extraction.

Mutant oligonucleotides were phosphorylated and utilized with the pCDI.8 template in a second strand synthesis reaction (Staunton, D.E. et al., Cell 52:925-933 (1988)).

Transfection

COS cells were seeded into 10 cm tissue culture plates such that they would be 50% confluent by 16-24 hrs. COS cells were then washed once with TBS and incubated for 4 hrs with 4 ml RPMI containing 10% Nu sera (Collaborative) 5 $\mu\text{g}/\text{ml}$ chloroquine, 3 μg of mutant plasmid and 200 $\mu\text{g}/\text{ml}$ DEAE-dextran sulfate. Cells were then washed with 10% DMSO/PBS followed by PBS and cultured 16 hrs in culture media. Culture media was replaced with fresh media and at 48 hrs post transfection (OS cells were suspended by trypsin/EDTA (Gibco) treatment and divided into 2, 10 cm plates as well as 24 well tissue culture plates for HRV binding. At 72 hrs cells were harvested from 10 cm plates with 5 mM EDTA/HBSS and processed for adhesion to LFA-1 coated plastic and immunofluorescence.

LFA-1 and HRV binding

LFA-1 was purified from SKW-3 lysates by immunoaffinity chromatography on TS2/4 LFA-1 mAb Sepahrose and eluted at pH 11.5 in the presence of 2 mM MgCl_2 and 1% octylglucoside. LFA-1 (10 μg per 200 μl per 6-cm plate) was bound to bacteriological Petri dishes by diluting octylglucoside to 0.1% in PBS (phosphate buffered saline) with 2 mM MgCl_2 and overnight incubation at 4°C. Plates were blocked with 1% BSA (bovine serum albumin) and stored in PBS containing 2mM MgCl_2 , 0.2% BSA, 0.025% azide, and 50 $\mu\text{g}/\text{ml}$ gentamycin.

^{51}Cr -labelled COS cells in PBS containing 5% FCS (fetal calf serum), 2 mM MgCl_2 , 0.025% azide (buffer) were incubated with or without 5

- 111 -

$\mu\text{g/ml}$ RR1/1 and R6.5 in LFA-1 coated microtiter plates at 25°C for 1 hour. Non-adherent cells were removed by 3 washed with buffer. Adherent cells were eluted by the addition of EDTA to 10 mM and γ -counted.

RESULTS

Anti-ICAM-1 antibodies such as RR1/1, R6.5, LB-2, or CL203 have been identified. If these antibodies are capable of inhibiting ICAM-1 function, they must be capable of binding to a particular site in the ICAM-1 molecule which is also important to the ICAM-1 function. Thus, by preparing the above-described deletion mutants of ICAM-1, and determining the extent to which the anti-ICAM-1 antibodies can bind to the deletion, it is possible to determine whether the deleted domains are important for function.

ICAM-1 is an integral membrane protein, of which the extracellular domain is predicted to be composed of 5 Ig-like C-domains. To identify domains involved in binding LFA-1, domain 3 and domains 4 and 5 (carboxyl terminal) were deleted by oligonucleotide-directed mutagenesis and tested functionally following expression in COS cells. In addition, the entire cytoplasmic domain was deleted to ascertain its potential influence on ICAM-1 interactions. As expected the cytoplasmic domain deletion, Y476/* demonstrated no loss of RR1/1, R6.5, LB-2 and CL203 reactivity whereas, deletion of domain 3, F185-R451, resulted in a decrease and loss of CL203 reactivity, respectively (Figure 20). Thus, the CL203 epitope appears to be located in domain 4 whereas RR1/1, R6.5 and LB-2 appear to be located in the 2 amino-terminal domains.

All 3 deletion mutants demonstrate wild type levels of adherence to LFA-1 (Figure 21). Amino acid substitutions in predicted β -turns in domains 1, 2 and 3 were also generated and functionally tested following expression in COS cells. The R6.5 epitope was thus localized to the sequence E111GGA in domain 2 and may also involve E39 in domain 1 whereas RR1/1 and LB-2 are both dependent on R13 in domain 1 (Figure

- 112 -

22). In addition, RR1/1 binding is decreased by mutations in the sequence D71GQS. Mutations eliminating N-linked glycosylation sites at N103 and N165 result in decreased RR1/1, R6.5 and LB-2, LFA-1 HRV binding. These mutations appear to effect processing such that ICAM-1 dimers are generated.

Other mutations in domain 2 or 3 did not result in altered LFA-1 adhesion (Figures 23 and 24). The amino acids in domain 1, R13 and D60 both are involved with binding LFA-1 (Figure 25).

Thus, LFA-1 and HRV binding appears to be a function of the amino terminal Ig-like domain of ICAM-1. Figure 26 shows an alignment of ICAM amino terminal domains.

While the invention has been described in connection with specific embodiments thereof, it will be understood that it is capable of further modifications and this application is intended to cover any variations, uses, or adaptations of the invention following, in general, the principles of the invention and including such departures from the present disclosure as come within known or customary practice within the art to which the invention pertains and as may be applied to the essential features hereinbefore set forth as follows in the scope of the appended claims.

WHAT IS CLAIMED IS:

1. ICAM-1, or a functional derivative thereof, substantially free of natural contaminants.
2. The ICAM-1 of claim 1, wherein said ICAM-1 is additionally capable of binding to a molecule present on the surface of a lymphocyte.
3. The ICAM-1 molecule of claim 2, wherein said molecule additionally contains at least one polypeptide selected from the group consisting of:
 - (a) -V-T-C-S-T-S-C-D-Q-P-K;
 - (b) -X-G-S-V-L-V-T-C-S-T-S-C-D-Q-P-K;
 - (c) -L-L-G-I-E-T-P-L;
 - (d) -F-L-T-V-Y-X-T;
 - (e) -V-E-L-A-P-L-P;
 - (f) -E-L-D-L-R-P-Q-G-L-E-L-F-E;
 - (g) -L-N-P-T-V-T-Y-G-X-D-S-F-S-A-K;
 - (h) -S-F-P-A-P-N-V;
 - (i) -L-R-G-E-K-E-L;
 - (j) -R-G-E-K-E-L-K-R-E-P;
 - (k) -L-R-G-E-K-E-L-K-R-E-P-A-V-G-E-P-A-E;
 - (l) -P-R-G-G-S;
 - (m) -P-G-N-N-R-K;
 - (n) -Q-E-D-S-Q-P-M;
 - (o) -T-P-E-R-V-E-L-A-P-L-P-S;
 - (p) -R-R-D-H-H-G-A-N-F-S; and
 - (q) -D-L-R-P-Q-G-L-E.
4. A functional derivative of the ICAM-1 of claim 2 wherein said functional derivative is a fragment of ICAM-1 which is capable of binding to a molecule present on the surface of a lymphocyte.

- 114 -

5. A functional derivative of the ICAM-1 of claim 2 wherein said functional derivative is a variant of ICAM-1 which is capable of binding to a molecule present on the surface of a lymphocyte.

6. A functional derivative of the ICAM-1 of claim 2 wherein said functional derivative is an analog of ICAM-1 which is capable of binding to a molecule present on the surface of a lymphocyte.

7. A functional derivative of the ICAM-1 of claim 2 wherein said functional derivative is a chemical derivative of ICAM-1 which is capable of binding to a molecule present on the surface of a lymphocyte.

8. A recombinant DNA molecule capable of expressing ICAM-1 or a functional derivative thereof.

9. The DNA molecule of claim 8, wherein said ICAM-1 or said functional derivative thereof is capable of encoding at least one polypeptide selected from the group consisting of:

- (a) -V-T-C-S-T-S-C-D-Q-P-K;
- (b) -X-G-S-V-L-V-T-C-S-T-S-C-D-Q-P-K;
- (c) -L-L-G-I-E-T-P-L;
- (d) -F-L-T-V-Y-X-T;
- (e) -V-E-L-A-P-L-P;
- (f) -E-L-D-L-R-P-Q-G-L-E-L-F-E;
- (g) -L-N-P-T-V-T-Y-G-X-D-S-F-S-A-K;
- (h) -S-F-P-A-P-N-V;
- (i) -L-R-G-E-K-E-L;
- (j) -R-G-E-K-E-L-K-R-E-P;
- (k) -L-R-G-E-K-E-L-K-R-E-P-A-V-G-E-P-A-E;
- (l) -P-R-G-G-S;
- (m) -P-G-N-N-R-K;
- (n) -Q-E-D-S-Q-P-M;

- 115 -

- (o) -T-P-E-R-V-E-L-A-P-L-P-S;
- (p) -R-R-D-H-H-G-A-N-F-S; and
- (q) -D-L-R-P-Q-G-L-E.

10. A method for recovering ICAM-1 in substantially pure form which comprises the steps:

- (a) solubilizing ICAM-1 from the membranes of cells expressing ICAM-1, to form a solubilized ICAM-1 preparation,
- (b) introducing said solubilized ICAM-1 preparation to an affinity matrix, said matrix containing immobilized antibody capable of binding to ICAM-1,
- (c) permitting said ICAM-1 to bind to said antibody of said affinity matrix,
- (d) removing from said matrix any compound incapable of binding to said antibody and
- (e) recovering said ICAM-1 in substantially pure form by eluting said ICAM-1 from said matrix.

11. The method of claim 10 wherein said method additionally comprises the steps:

- (f) purifying said recovered ICAM-1 of step (e) by preparative gel electrophoresis, and
- (g) eluting said recovered ICAM-1 from a gel employed in step (f).

12. The ICAM-1 produced by the method of any one of claims 10-11.

13. An antibody capable of binding to a molecule selected from the group consisting of ICAM-1, and a functional derivative of ICAM-1.

14. The antibody of claim 13, wherein said antibody is a monoclonal antibody.

15. The monoclonal antibody of claim 14, which is R6-5-D6.

16. The antibody of claim 13 wherein said molecule is capable of binding to a receptor present on the surface of a lymphocyte, and wherein the binding of said antibody to said molecule impairs the ability of said molecule to bind to said receptor molecule of said lymphocyte.
17. The antibody of claim 16, wherein said antibody is a monoclonal antibody.
18. The antibody of any one of claims 13-17, in labeled form.
19. A hybridoma cell capable of producing the monoclonal antibody of any one of claims 14, 15, or 17.
20. The hybridoma cell capable of producing the monoclonal antibody R6-5-D6.
21. A fragment of the antibody of any one of claims 13-17, said fragment being capable of binding said molecule.
22. A method for producing a desired hybridoma cell that produces an antibody which is capable of binding to ICAM-1, or its functional derivative, which comprises the steps:
 - (a) immunizing an animal with a cell expressing ICAM-1,
 - (b) fusing the spleen cells of said animal with a myeloma cell line,
 - (c) permitting the fused spleen and myeloma cells to form antibody secreting hybridoma cells, and
 - (d) screening said hybridoma cells for said desired hybridoma cell that is capable of producing an antibody capable of binding to ICAM-1.
23. The method of claim 22, wherein in step (a) said animal is

- 117 -

immunized with a cell expressing ICAM-1 but not expressing LFA-1, and wherein said screening step (d) comprises the steps:

(1) incubating the antibody secreted from any of said hybridoma cells with a lymphocyte preparation, said lymphocyte preparation containing a plurality of cells capable of aggregating,

(2) examining said secreted antibody for the capacity to inhibit the aggregation of said cells of said lymphocyte preparation, and

(3) selecting as said desired hybridoma cell a hybridoma cell that produces an antibody capable of inhibiting said aggregation of said cells of said lymphocyte preparation.

24. The method of claim 22 wherein said screening step (d) comprises the steps:

(1) incubating the antibody secreted from any of said hybridoma cells with: a lymphocyte preparation containing a plurality of cells having the characteristics of:

(a) being capable of aggregating, and

(b) being incapable of aggregating in the presence of an antibody capable of binding ICAM-1,

(2) verifying that said antibody secreted from said hybridoma cell does not bind to a member of the LFA-1 family of molecules,

(3) selecting as said desired hybridoma cell a hybridoma cell that produces an antibody capable of inhibiting the spontaneous aggregation of the cells of said lymphocyte preparation, and

(4) verifying that said antibody selected from said hybridoma cell does not bind to a member of the LFA-1 family of molecules.

25. The hybridoma cell obtained from the method of any one of claims 22-24.

26. The antibody produced by the hybridoma cell of claim 25.

- 118 -

27. A method of identifying a non-immunoglobulin antagonist of intercellular adhesion which comprises:

(a) incubating a non-immunoglobulin agent capable of being an antagonist of intercellular adhesion with a lymphocyte preparation, said lymphocyte preparation containing a plurality of cells capable of aggregating,

(b) examining said lymphocyte preparation to determine whether the presence of said agent inhibits the aggregation of said cells of said lymphocyte preparation; wherein inhibition of said aggregation identifies said agent as an antagonist of intercellular adhesion.

28. A method for treating inflammation resulting from a response of the specific defense system in a mammalian subject which comprises providing to a subject in need of such treatment an amount of an anti-inflammatory agent sufficient to suppress said inflammation; wherein said anti-inflammatory agent is selected from the group consisting of: an antibody capable of binding to ICAM-1; a fragment of an antibody, said fragment being capable of binding to ICAM-1; ICAM-1; a functional derivative of ICAM-1; and a non-immunoglobulin antagonist of ICAM-1.

29. The method of claim 28, wherein said non-immunoglobulin antagonist of ICAM-1 is a non-immunoglobulin antagonist of ICAM-1 other than LFA-1.

30. The method of claim 28, wherein said functional derivative of ICAM-1 is a fragment of ICAM-1.

31. The method of claim 28, wherein said ICAM-1 or said functional derivative of ICAM-1 is a soluble protein.

32. The method of claim 31, wherein said soluble protein lacks the transmembrane domain of ICAM-1.

- 119 -

33. The method of claim 31, wherein said soluble protein lacks the cytoplasmic domain of ICAM-1.
34. The method of claim 28, wherein said anti-inflammatory agent is an antibody capable of binding to ICAM-1.
35. The method of claim 34, wherein said antibody is a monoclonal antibody.
36. The method of claim 35, wherein said monoclonal antibody is the monoclonal antibody R6-5-D6.
37. The method of claim 28, wherein said anti-inflammatory agent is a fragment of an antibody, said fragment being capable of binding to ICAM-1.
38. The method of claim 37, wherein said fragment is a fragment of the antibody R6-5-D6.
39. The method of claim 28, wherein said inflammation is a reaction of the specific defense system.
40. The method of claim 28, wherein said inflammation is a delayed type hypersensitivity reaction.
41. The method of claim 28, wherein said inflammation is a symptom of psoriasis.
42. The method of claim 28, wherein said inflammation is a symptom of an autoimmune disease.
43. The method of claim 42, wherein said autoimmune disease is selected from the group consisting of Reynaud's syndrome, autoimmune

thyroiditis, EAE, multiple sclerosis, rheumatoid arthritis and lupus erythematosus.

44. The method of claim 28, wherein said inflammation is in response to organ transplant rejection.

45. The method of claim 44, wherein said organ transplant is a kidney transplant.

46. The method of claim 28, wherein said inflammation is in response to tissue graft rejection.

47. The method of claim 28, which additionally comprises the administration of an agent selected from the group consisting of: an antibody capable of binding to LFA-1; a functional derivative of an antibody, said functional derivative being capable of binding to LFA-1; and a non-immunoglobulin antagonist of LFA-1.

48. The method of claim 28, which additionally comprises the administration of an immunosuppressive drug.

49. The method of claim 48, wherein said immunosuppressive drug is provided to said subject at a sub-optimal dose.

50. The method of claim 48, wherein said immunosuppressive drug is selected from the group consisting of dexamethesone, azathioprine and cyclosporin A.

51. The method of any one of claims 28 or 48, wherein said anti-inflammatory agent is provided prophylactically to said subject.

52. The method of any one of claims 28 or 48, wherein said anti-inflammatory agent is provided therapeutically to said subject.

53. A method of suppressing the metastasis of a hematopoietic tumor cell, said cell requiring a functional member of the LFA-1 family for migration, which method comprises providing to a patient in need of such treatment an amount of an anti-inflammatory agent sufficient to suppress said metastasis; wherein said anti-inflammatory agent being selected from the group consisting of: an antibody capable of binding to ICAM-1; a fragment of an antibody, said fragment being capable of binding to ICAM-1; ICAM-1; a functional derivative of ICAM-1; and a non-immunoglobulin antagonist of ICAM-1.

54. The method of claim 53, wherein said non-immunoglobulin antagonist of ICAM-1 is a non-immunoglobulin antagonist of ICAM-1 other than LFA-1.

55. The method of claim 53, wherein said anti-inflammatory agent is an antibody capable of binding to ICAM-1.

56. The method of claim 55, wherein said antibody is a monoclonal antibody.

57. The method of claim 56, wherein said monoclonal antibody is the monoclonal antibody R6-5-D6.

58. The method of claim 53, wherein said anti-inflammatory agent is a fragment of an antibody, said fragment being capable of binding to ICAM-1.

59. The method of claim 58, wherein said fragment is a fragment of the antibody R6-5-D6.

60. A method of suppressing the growth of an ICAM-1-expressing tumor cell which comprises providing to a patient in need of such treatment an amount of a toxin sufficient to suppress said growth, said toxin being selected from the group consisting of a toxin-derivatized

antibody capable of binding to ICAM-1; a toxin-derivatized fragment of an antibody, said fragment being capable of binding to ICAM-1; a toxin-derivatized member of the LFA-1 family of molecules; and a toxin-derivatized functional derivative of a member of the LFA-1 family of molecules.

61. A method of suppressing the growth of an LFA-1-expressing tumor cell which comprises providing to a patient in need of such treatment an amount of a toxin sufficient to suppress said growth, said toxin being selected from the group consisting of a toxin-derivatized ICAM-1; and a toxin-derivatized functional derivative of ICAM-1.

62. A method of diagnosing the presence and location of inflammation resulting from a response of the specific defense system in a mammalian subject suspected of having said inflammation which comprises:

(a) administering to said subject a composition containing a detectably labeled binding ligand capable of identifying a cell which expresses ICAM-1, and

(b) detecting said binding ligand.

63. A method of diagnosing the presence and location of inflammation resulting from a response of the specific defense system in a mammalian subject suspected of having said inflammation which comprises:

(a) incubating a sample of tissue of said subject with a composition containing a detectably labeled binding ligand capable of identifying a cell which expresses ICAM-1, and

(b) detecting said binding ligand.

64. The method of any one of claims 62 or 63 wherein said binding ligand is bound in said sample of said tissue.

- 123 -

65. The method of any one of claims 62 or 63 wherein said binding ligand is capable of binding to ICAM-1, said ligand being selected from the group consisting of an antibody and a fragment of an antibody.

66. The method of claim 65, wherein said antibody is a monoclonal antibody.

67. The method of claim 66, wherein said monoclonal antibody is the monoclonal antibody R6-5-D6.

68. The method of any one of claims 62 or 63 wherein said binding ligand is a nucleic acid molecule capable of binding to a molecule selected from the group consisting of a DNA sequence of ICAM-1, and an mRNA sequence of a gene for ICAM-1.

69. The method of claim 68 wherein said nucleic acid molecule encodes at least one polypeptide selected from the group consisting of:

- (a) -V-T-C-S-T-S-C-D-Q-P-K;
- (b) -X-G-S-V-L-V-T-C-S-T-S-C-D-Q-P-K;
- (c) -L-L-G-I-E-T-P-L;
- (d) -F-L-T-V-Y-X-T;
- (e) -V-E-L-A-P-L-P;
- (f) -E-L-D-L-R-P-Q-G-L-E-L-F-E;
- (g) -L-N-P-T-V-T-Y-G-X-D-S-F-S-A-K;
- (h) -S-F-P-A-P-N-V;
- (i) -L-R-G-E-K-E-L;
- (j) -R-G-E-K-E-L-K-R-E-P;
- (k) -L-R-G-E-K-E-L-K-R-E-P-A-V-G-E-P-A-E;
- (l) -P-R-G-G-S;
- (m) -P-G-N-N-R-K;
- (n) -Q-E-D-S-Q-P-M;
- (o) -T-P-E-R-V-E-L-A-P-L-P-S;
- (p) -R-R-D-H-H-G-A-N-F-S; and
- (q) -D-L-R-P-Q-G-L-E.

70. A method of diagnosing the presence and location of an ICAM-1-expressing tumor cell in a mammalian subject suspected of having such a cell, which comprises:

(a) administering to said subject a composition containing a detectably labeled binding ligand capable of binding to ICAM-1, said ligand being selected from the group consisting of an antibody and a fragment of an antibody, said fragment being capable of binding to ICAM-1, and

(b) detecting said binding ligand.

71. A method of diagnosing the presence and location of inflammation resulting from a response of the specific defense system in a mammalian subject suspected of having said inflammation which comprises:

(a) incubating a sample of tissue of said subject with a composition containing a detectably labeled binding ligand capable of identifying a cell which expresses ICAM-1, and

(b) detecting said binding ligand.

72. The method of any one of claims 70 or 71, wherein said binding ligand is bound to ICAM-1 present in said sample of tissue.

73. The binding ligand of any one of claims 70 or 71, wherein said binding ligand is selected from the group consisting of: a monoclonal antibody capable of binding to ICAM-1; and a fragment of said monoclonal antibody, said fragment being capable of binding to ICAM-1.

74. The binding ligand of claim 73, wherein said monoclonal antibody is the monoclonal antibody R6-5-D6.

75. A method of diagnosing the presence and location of a tumor cell which expresses a member of the LFA-1 family of molecules in a subject suspected of having such a cell, which comprises:

(a) administering to said subject a composition containing a detectably labeled binding ligand capable of binding to a member of the LFA-1 family of molecules, said ligand being selected from the group consisting of ICAM-1 and a functional derivative of ICAM-1 and

(b) detecting said binding ligand.

76. A method of diagnosing the presence and location of a tumor cell which expresses a member of the LFA-1 family of molecules in a subject suspected of having such a cell, which comprises:

(a) incubating a sample of tissue of said subject in the presence of a composition containing a detectably labeled binding ligand capable of binding to a member of the LFA-1 family of molecules, said ligand being selected from the group consisting of ICAM-1 and a functional derivative of ICAM-1 and

(b) detecting said binding ligand which is bound to a member of the LFA-1 family of molecules present in said sample of tissue.

77. A pharmaceutical composition comprising:

(a) an anti-inflammatory agent selected from the group consisting of: an antibody capable of binding to ICAM-1; a fragment of an antibody, said fragment being capable of binding to ICAM-1; ICAM-1; a functional derivative of ICAM-1; and a non-immunoglobulin antagonist of ICAM-1, and

(b) at least one immunosuppressive agent selected from the group consisting of: dexamethesone, azathioprine and cyclosporin A.

78. The pharmaceutical composition of claim 77 which contains one immunosuppressive agent, said immunosuppressive agent being selected from the group consisting of: dexamethesone, azathioprine and cyclosporin A.

79. The functional derivative of claim 4 wherein said fragment contains domains 1, 2 and 3 of ICAM-1.

80. The functional derivative of claim 4 wherein said fragment contains domains 1 and 2 of ICAM-1.

81. The functional derivative of claim 4 wherein said fragment contains domain 1 of ICAM-1.

82. The method of claim 30 wherein said fragment contains domains 1, 2 and 3 of ICAM-1.

83. The method of claim 30 wherein said fragment contains domains 1 and 2 of ICAM-1.

84. The method of claim 30 wherein said fragment contains domain 1 of ICAM-1.

85. A method for treating inflammation resulting from a response of the non-specific defense system in a mammalian subject which comprises providing to a subject in need of such treatment an amount of an anti-inflammatory agent sufficient to suppress said inflammation; wherein said anti-inflammatory agent is selected from the group consisting of: a fragment of ICAM-1 containing domains 1, 2 and 3 of ICAM-1; a fragment of ICAM-1 containing domains 1 and 2 of ICAM-1; and a fragment of ICAM-1 containing domain 1 of ICAM-1.

FIGURE 1

**NORMAL/LFA-1 DEFICIENT CELL
ADHESION**

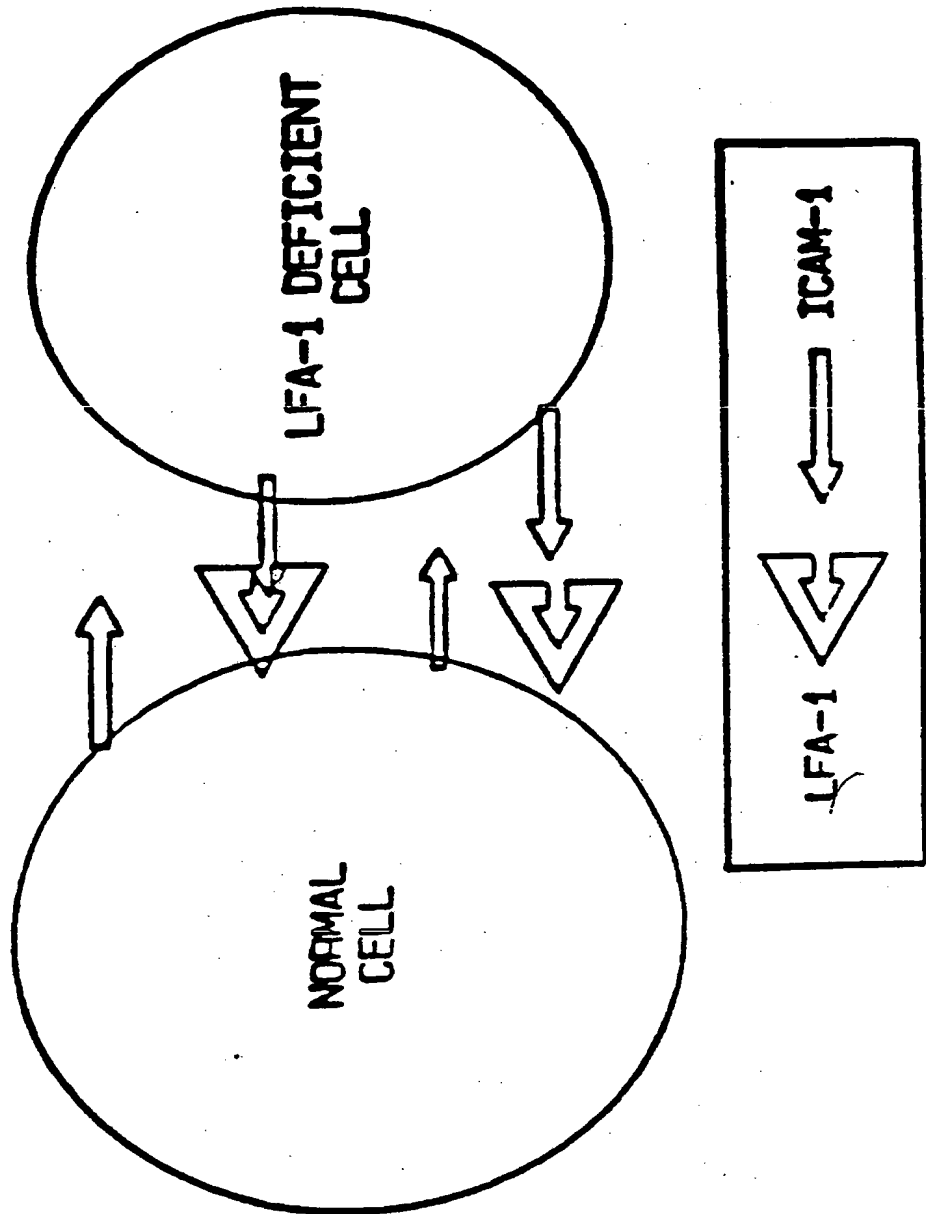

2/25

FIGURE 2

NORMAL/NORMAL CELL
ADHESION

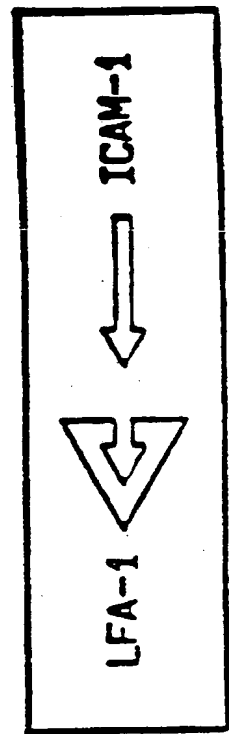
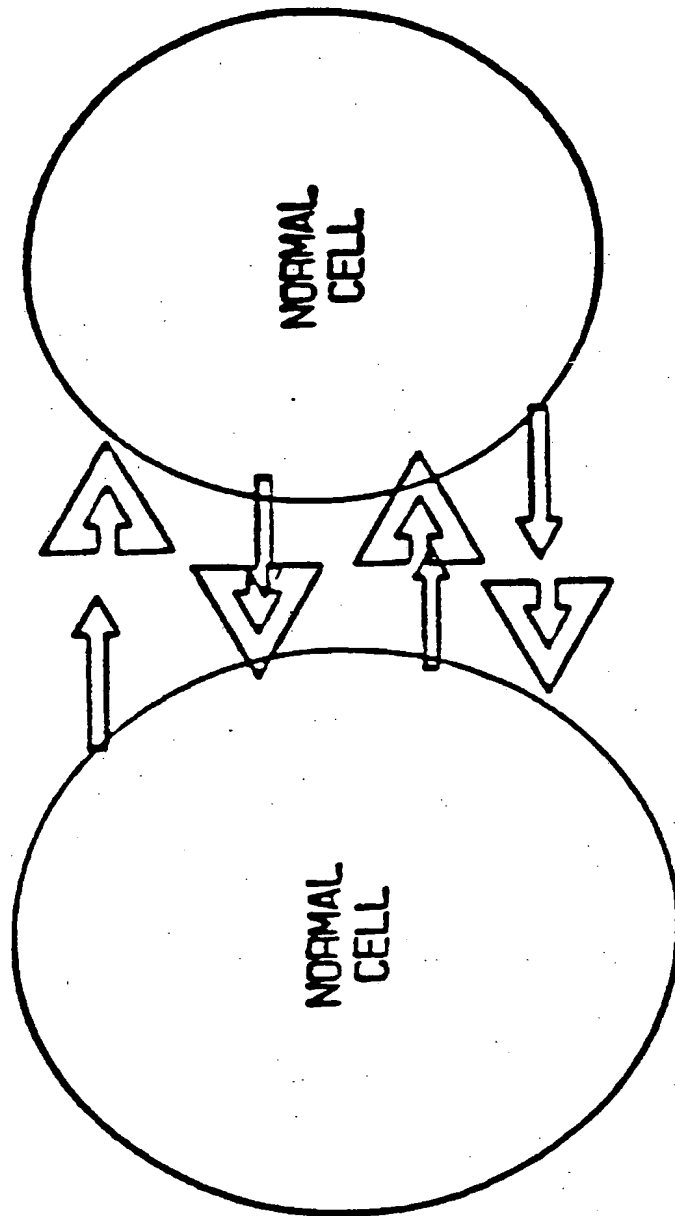
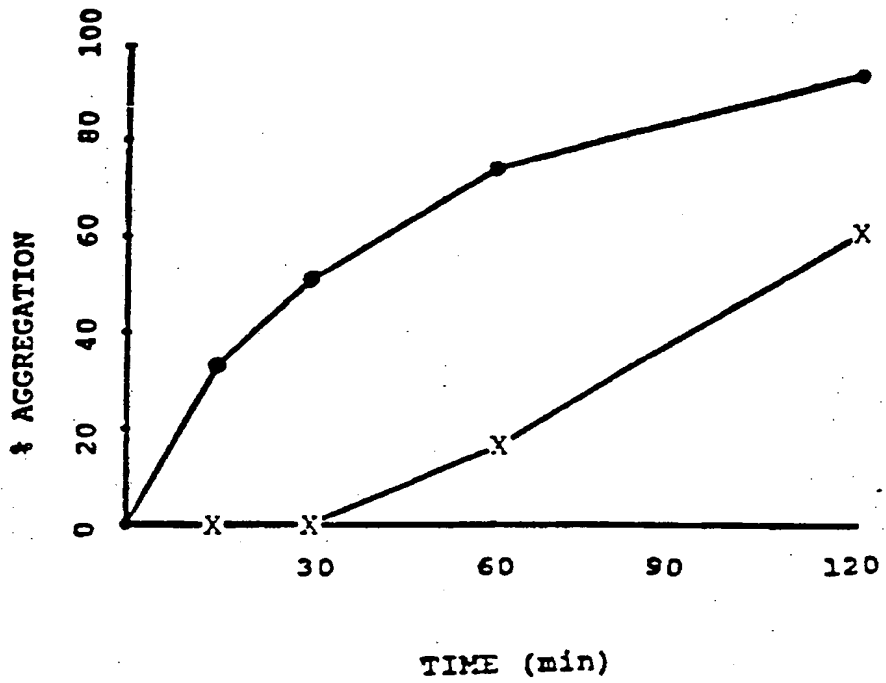
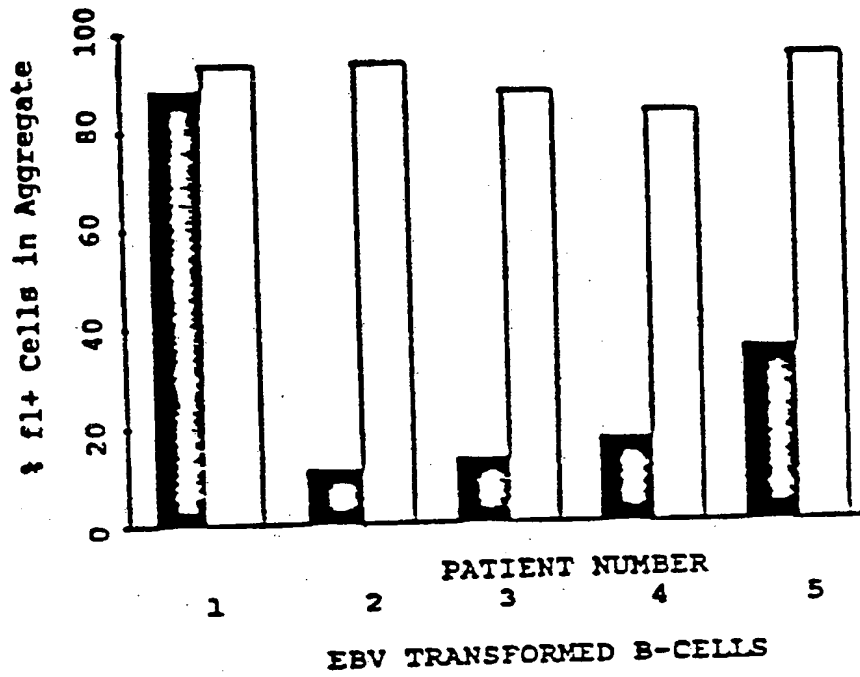

FIGURE 3



4/25

FIGURE 4



5/25

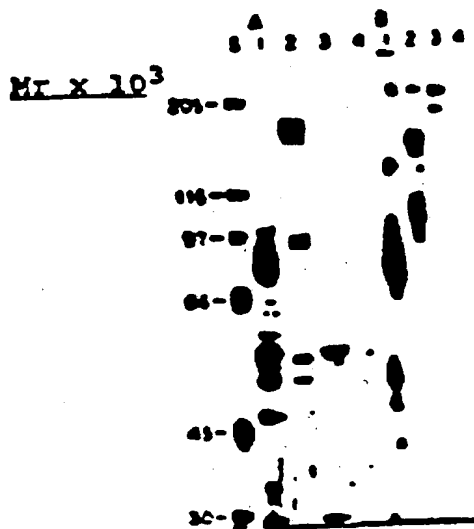

FIGURE 5

125I-SPECIFIC BINDING (cpm x 10)

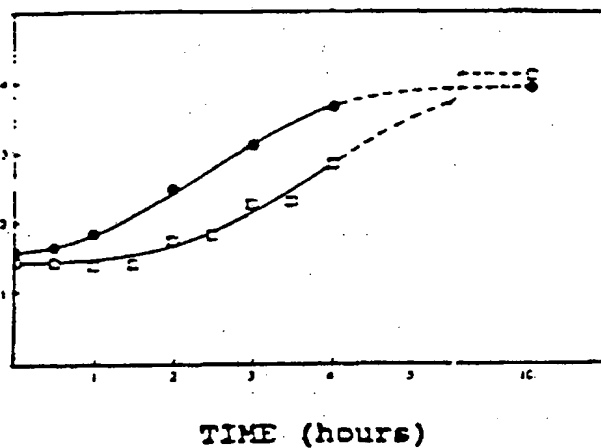
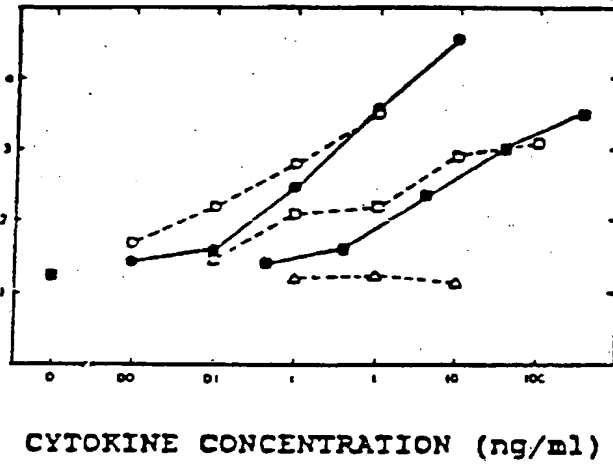

FIGURE 6

6/25

Figure 7

125I-SPECIFIC BINDING (cpm x 10⁻³)



8/25

Figure 9

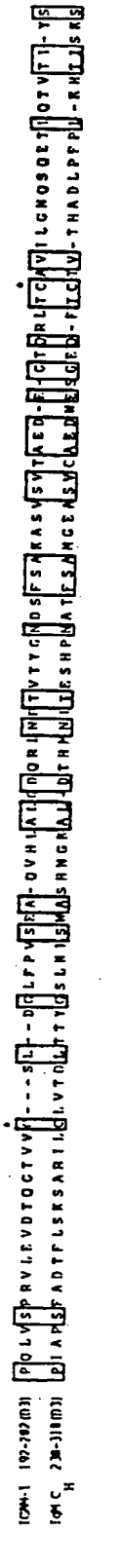
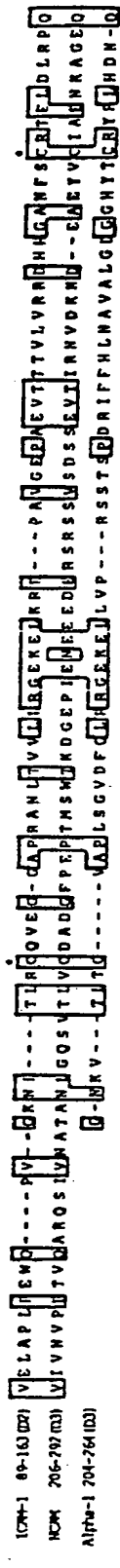
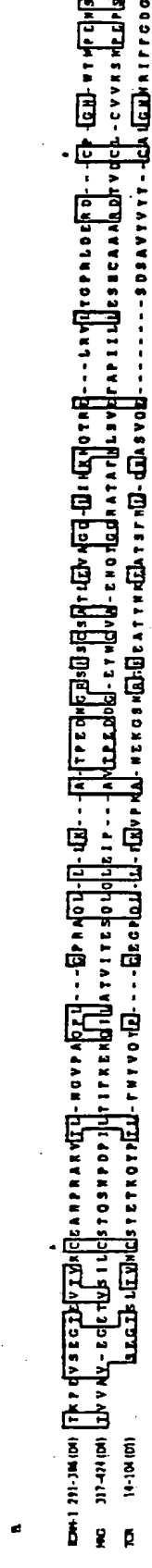
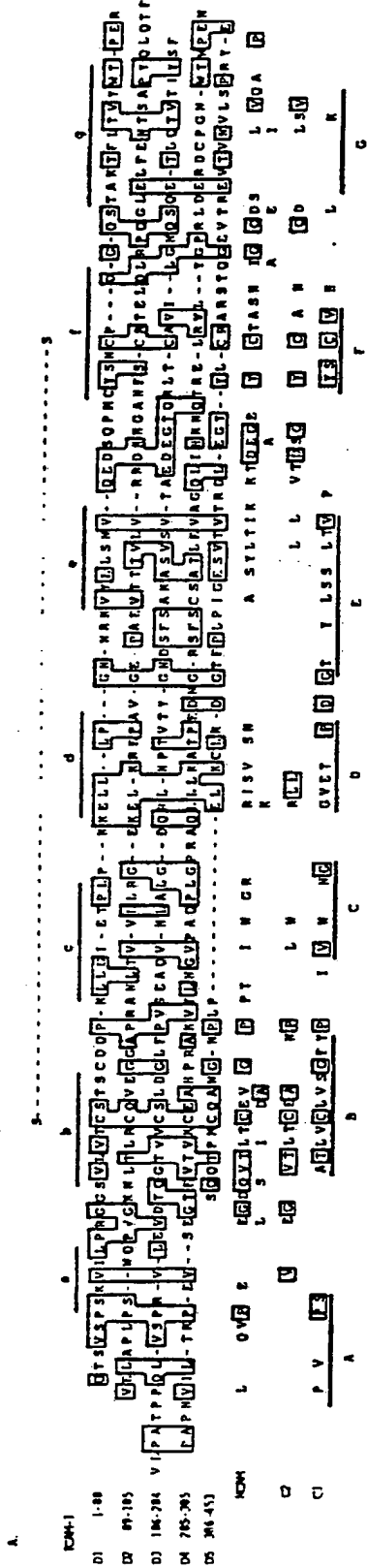

9/25

Figure 10

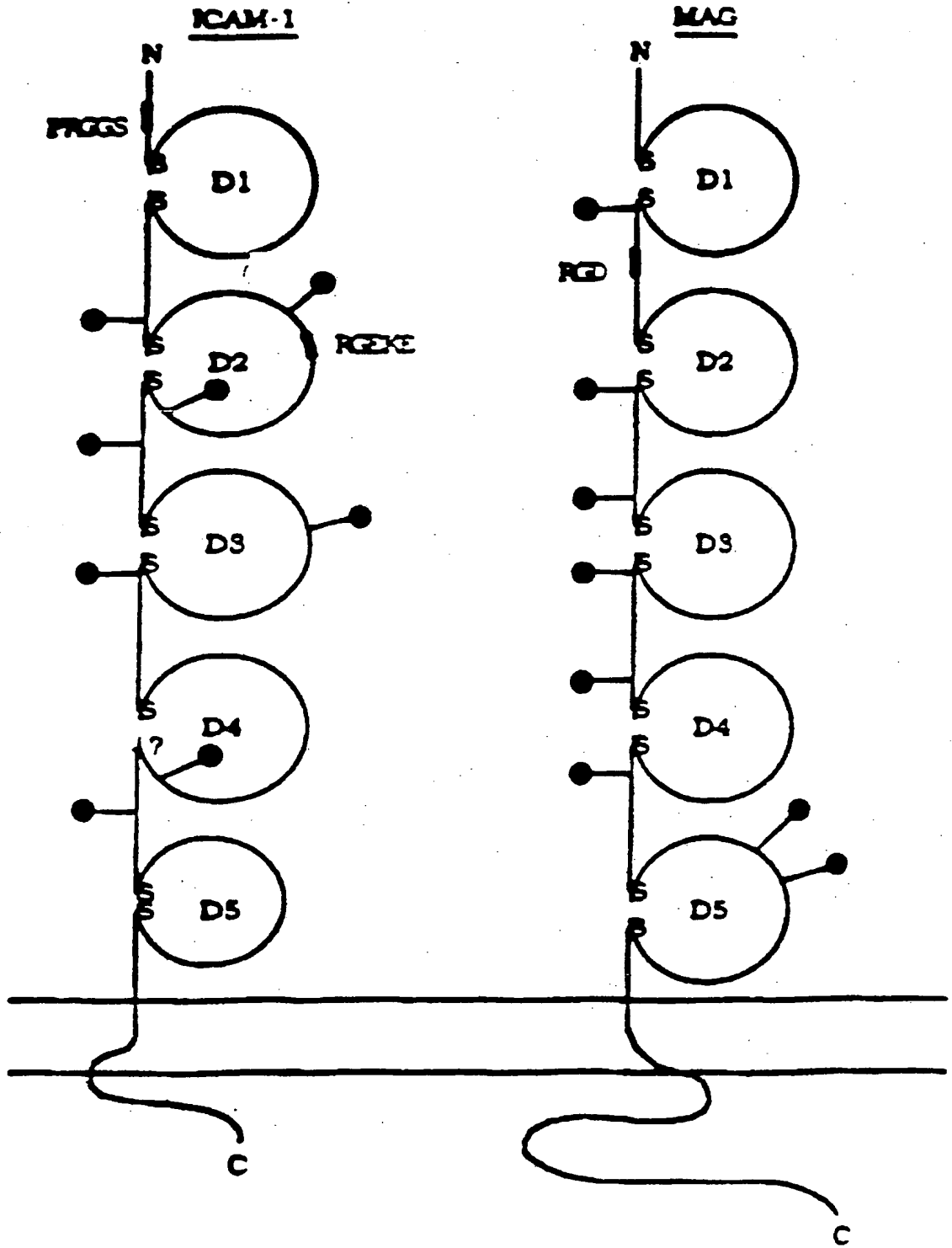

10/25

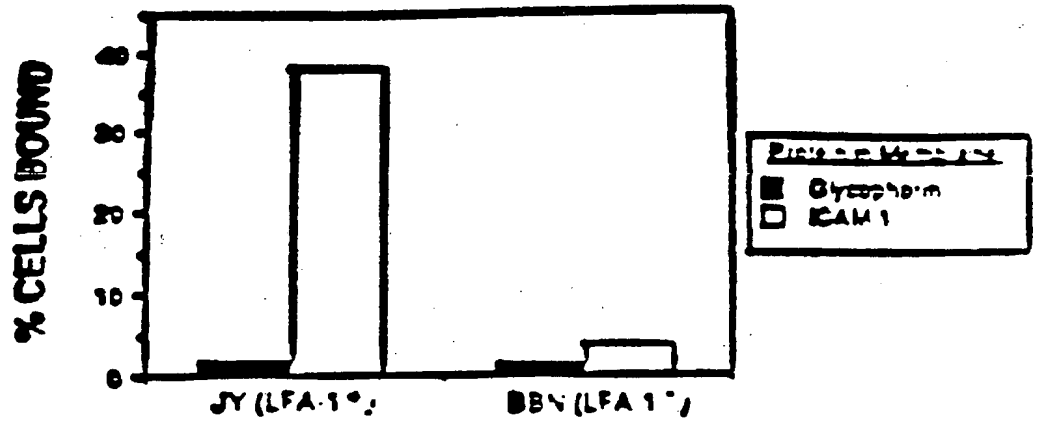

Figure 11 LFA-1 positive EBV-transformed B-lymphoblastoid cells bind to ICAM-1 in planar membranes.

11/25

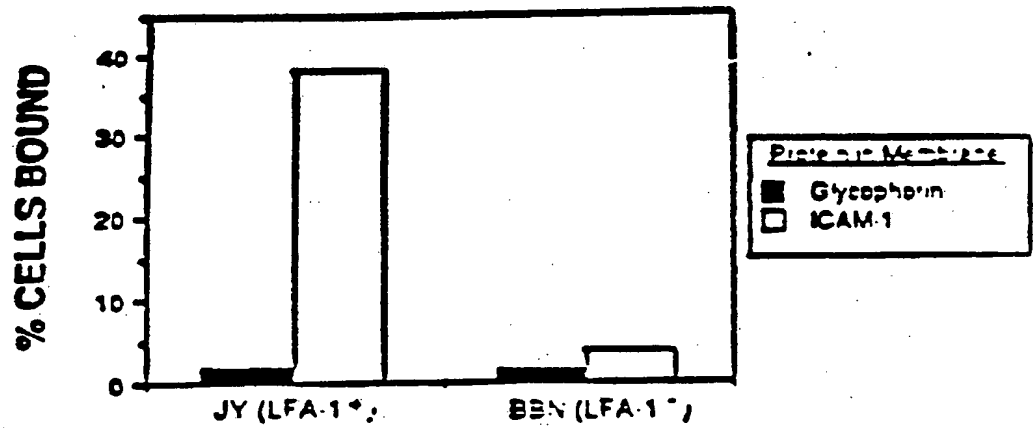

Figure 12 LFA-1 positive EBV-transformed B-lymphoblastoid cells bind to ICAM-1 in planar membranes.

12/25

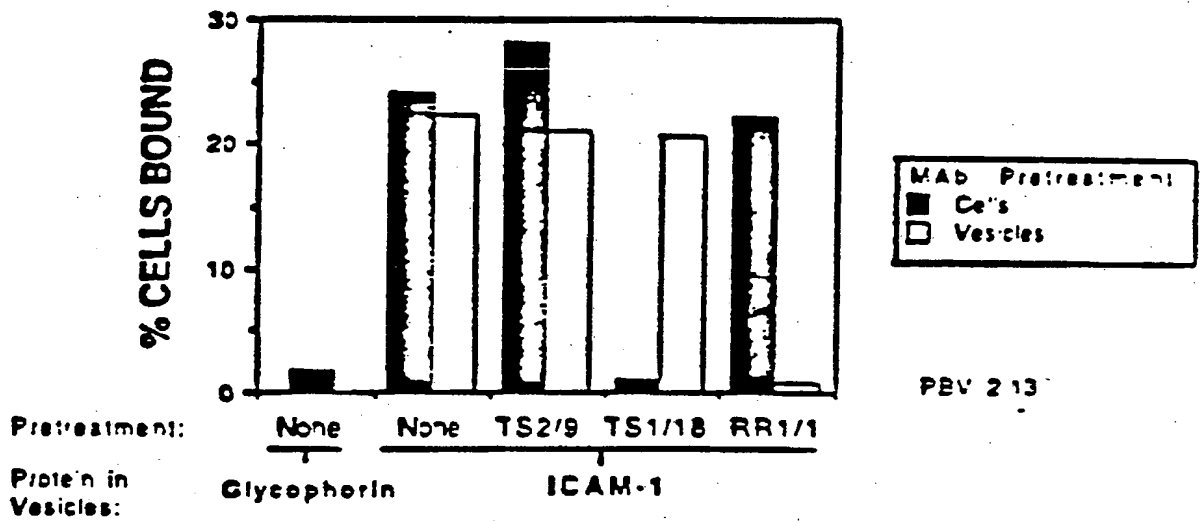

Figure 13 Inhibition of binding of JY B-lymphoblastoid cell binding to ICAM-1 in plastic-bound vesicles by pretreatment of cells or vesicles with monoclonal antibodies.

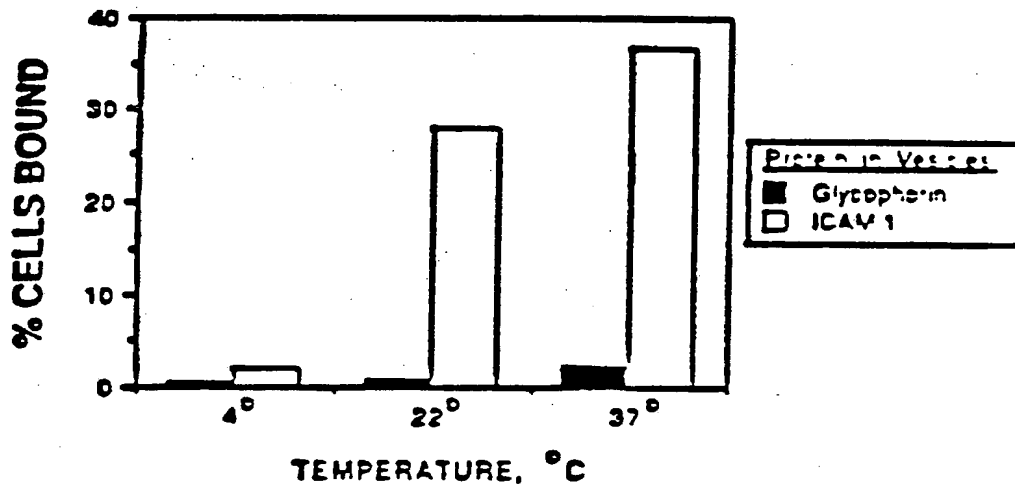

Figure 14 Effect of temperature on binding of T-lymphoblasts to ICAV-1 in plastic-bound vesicles.

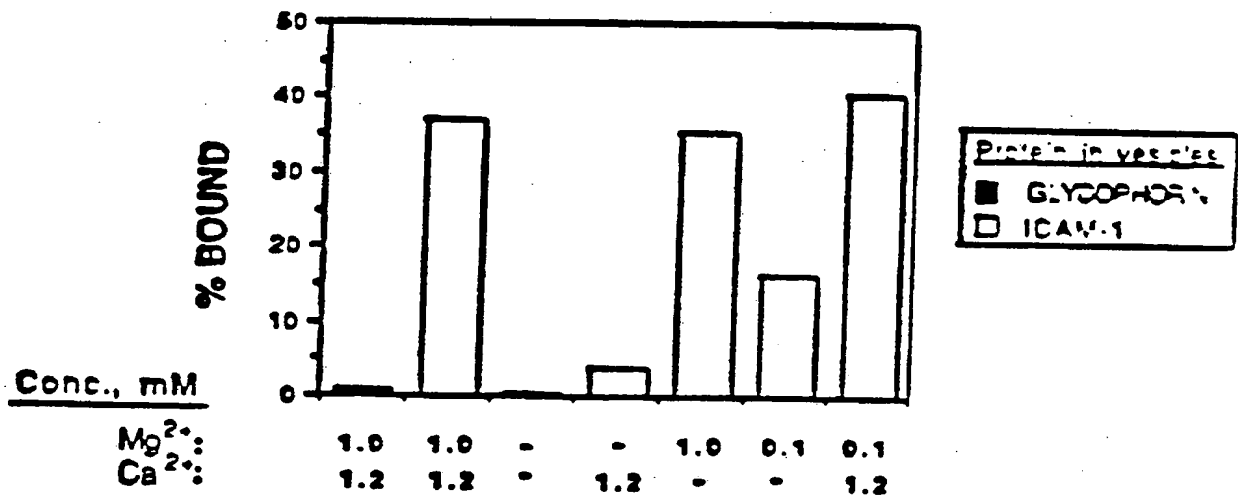
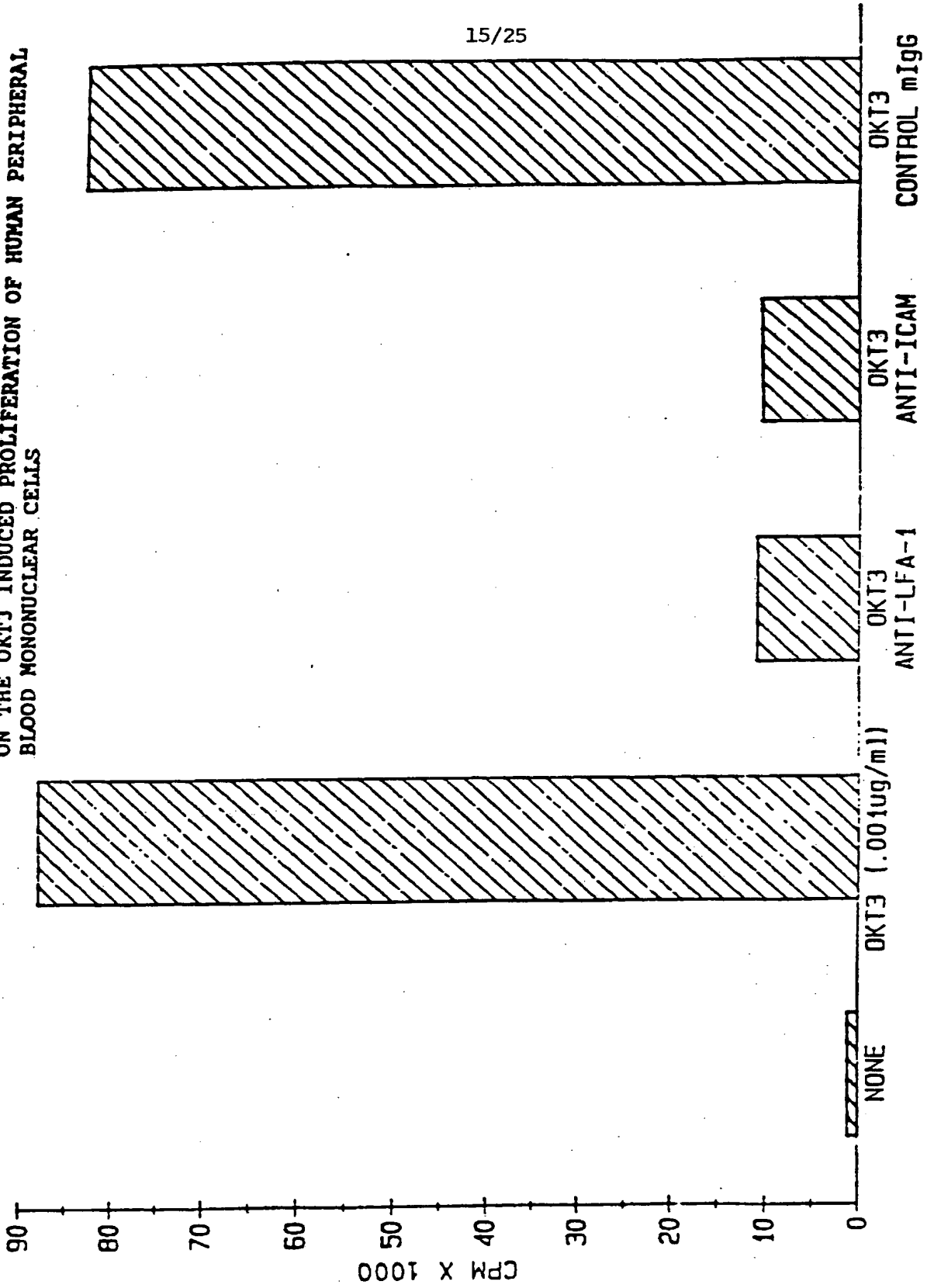

Figure 15 Divalent cation requirement for binding of T-lymphoblasts to ICAM-1 in plastic-bound vesicles.

FIGURE 16 THE EFFECT OF ANTI-ADHESION ANTIBODY ON THE OKT3 INDUCED PROLIFERATION OF HUMAN PERIPHERAL BLOOD MONONUCLEAR CELLS



16/25

FIGURE 17 THE EFFECT OF ANTI-ADHESION ANTIBODY ON THE CONCAVALIN A INDUCED PROLIFERATION OF HUMAN PERIPHERAL BLOOD MONONUCLEAR CELLS

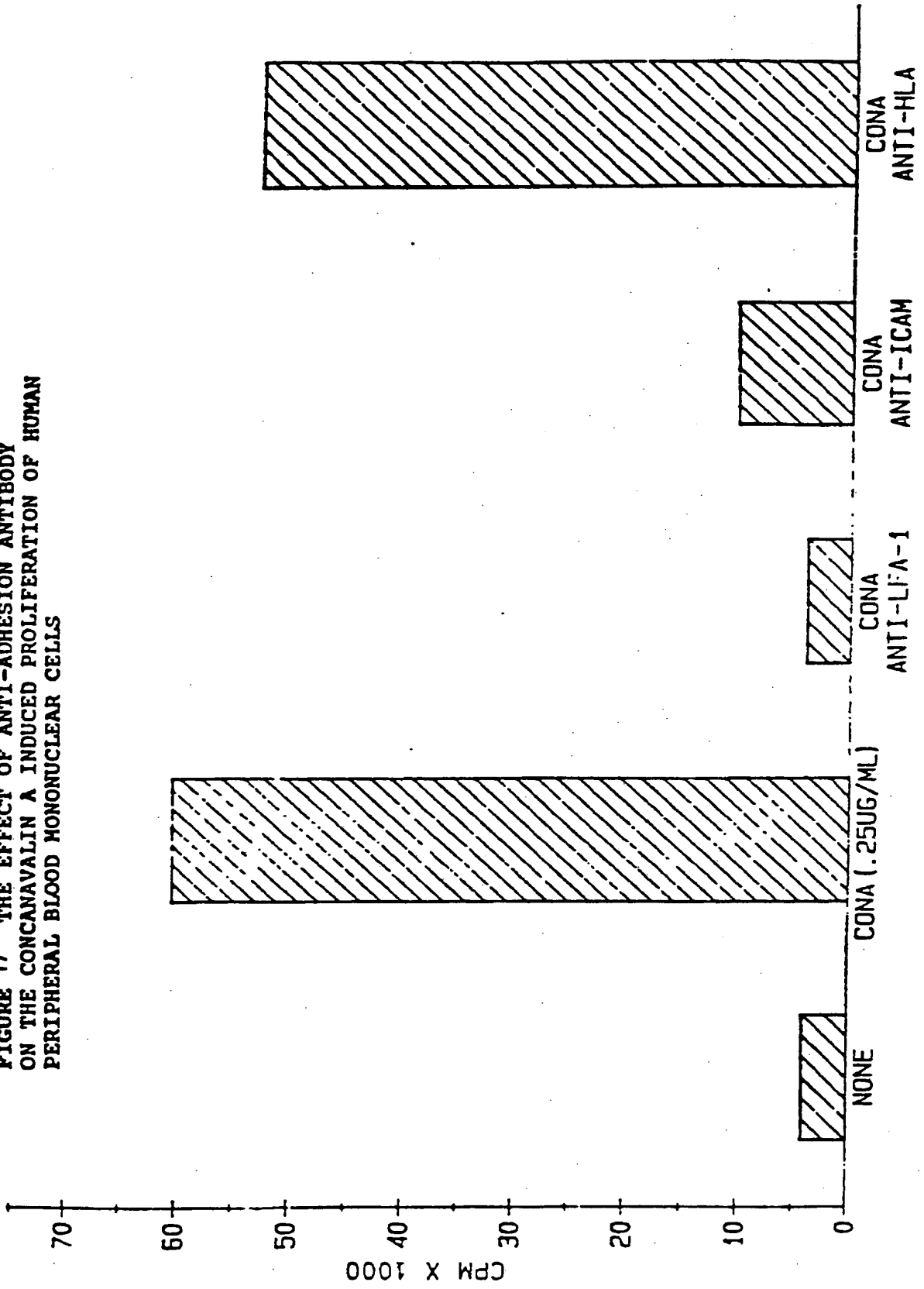

FIGURE 1B THE EFFECT OF ANTI-ADHESION ANTIBODY ON THE KLH INDUCED PROLIFERATION OF HUMAN PERIPHERAL BLOOD MONONUCLEAR CELLS

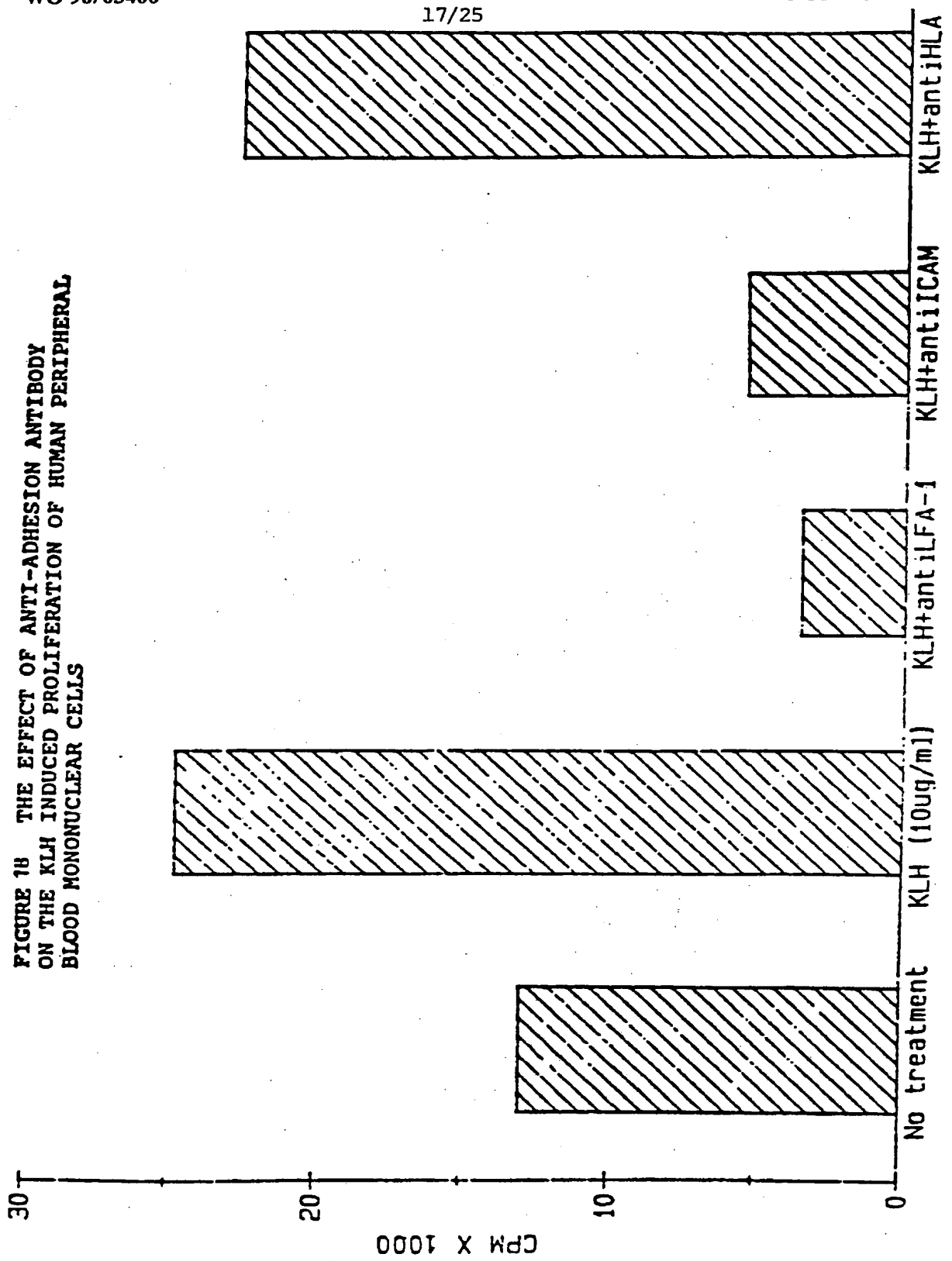

FIGURE 19 THE EFFECT OF ANTI-ADHESION ANTIBODY ON THE TETANUS TOXOID INDUCED PROLIFERATION OF HUMAN PERIPHERAL BLOOD MONONUCLEAR CELLS

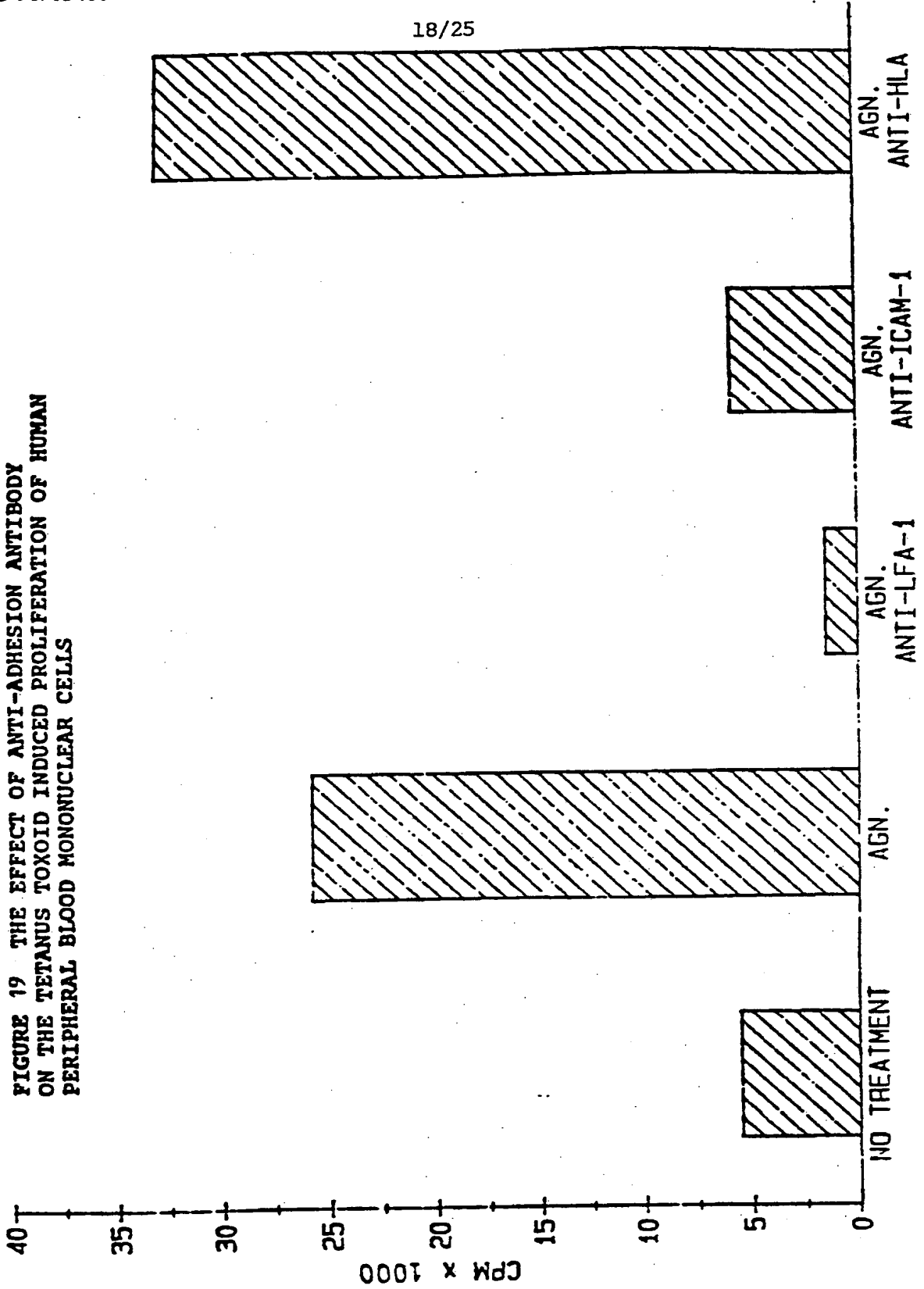

Figure 20

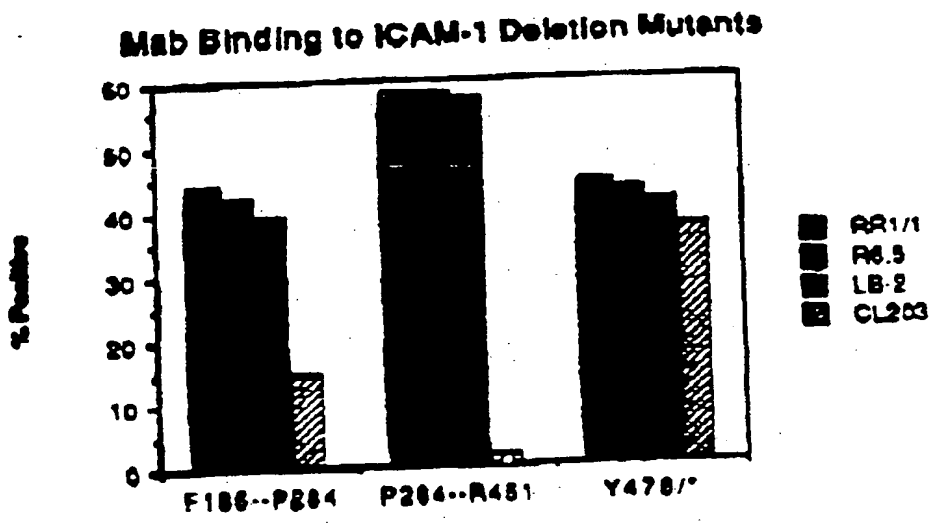

Figure 21

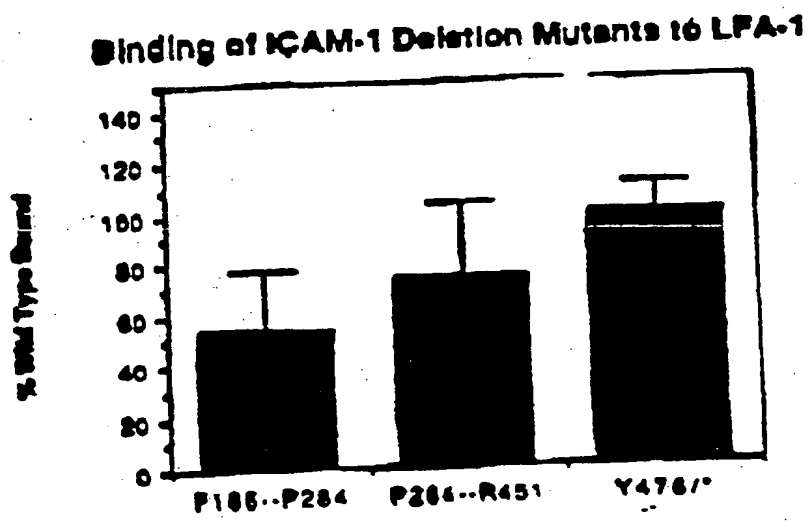

Figure 22

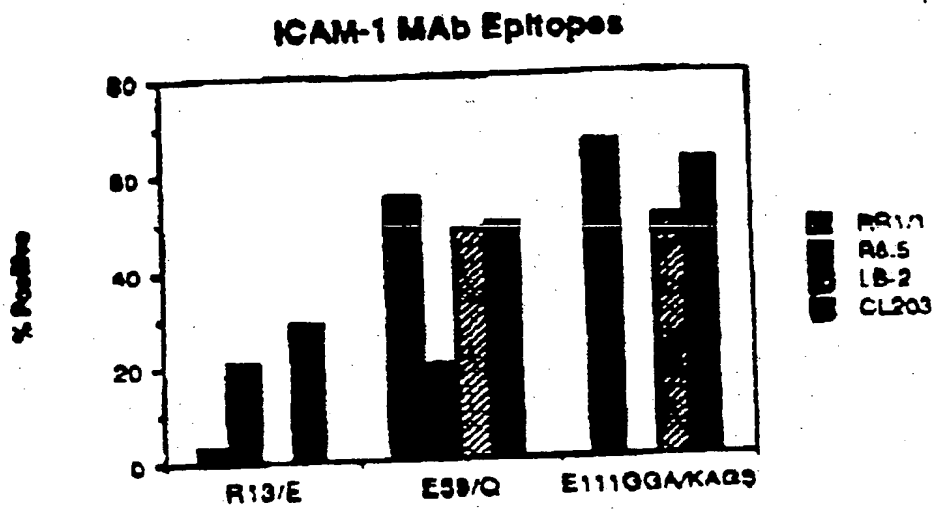

Figure 23

Binding of ICAM-1 Domain 2 Mutants to LFA-1

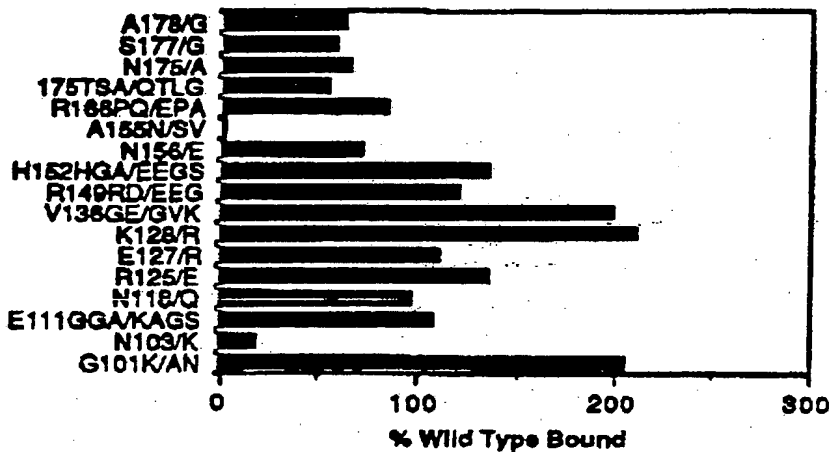

Figure 24

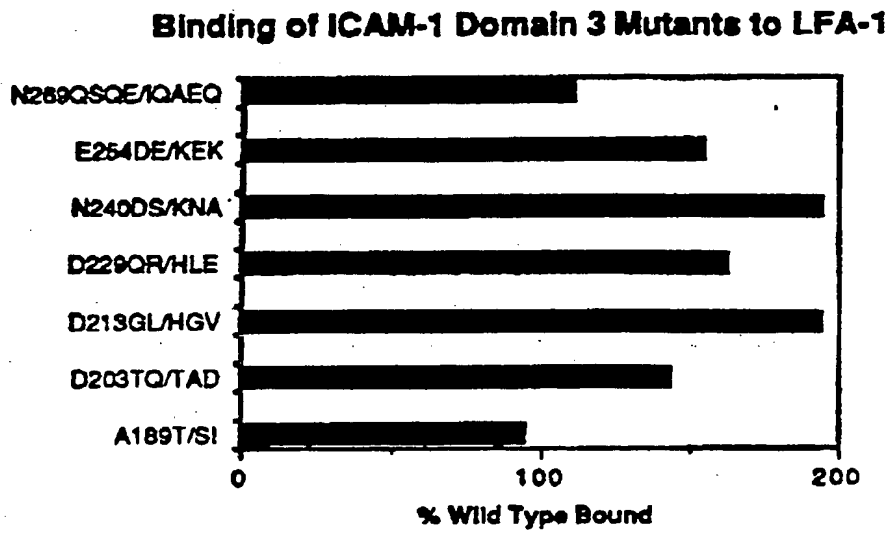
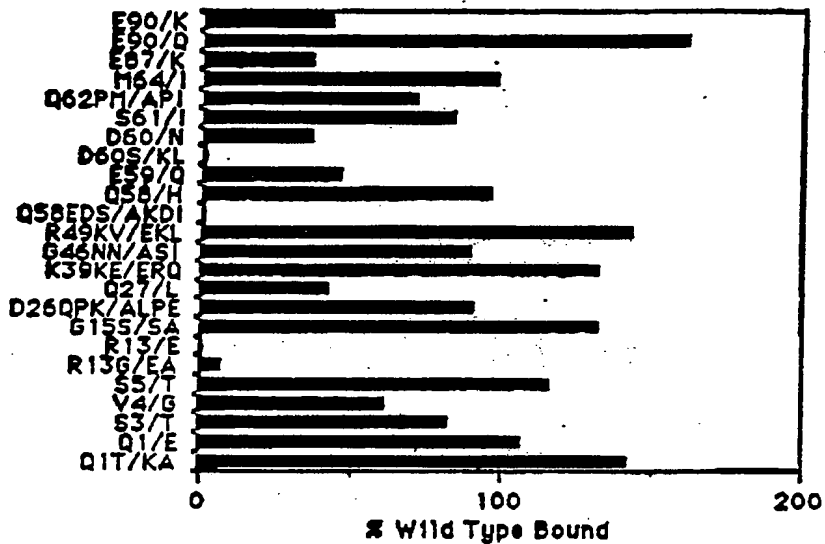

Figure 25

Binding of ICAM-1 Domain 1 Mutants to LFA-1



INTERNATIONAL SEARCH REPORT

International Application No. PCT/US89/04242

I. CLASSIFICATION OF SUBJECT MATTER (if several classification symbols apply, indicate all) ⁶		
According to International Patent Classification (IPC) or to both National Classification and IPC IPC(4): C07K 15/14, 15/06, 7/00, 3/28; A61K 37/02. U.S.CL: 530, 395, 350, 412; 514/2.		
II. FIELDS SEARCHED		
Minimum Documentation Searched ⁷		
Classification System	Classification Symbols	
U.S.	530/350, 395, 402 514/2	
Documentation Searched other than Minimum Documentation to the Extent that such Documents are Included in the Fields Searched ⁸		
AUTOMATED PATENT SYSTEM, DIALOG DATABASES. Search date 12/89		
III. DOCUMENTS CONSIDERED TO BE RELEVANT ⁹		
Category ¹⁰	Citation of Document, ¹¹ with indication, where appropriate, of the relevant passages ¹²	Relevant to Claim No. ¹³
Y	Journal of Immunology, Vol.137(4), pp.1270-1274. 1986. (ROTHLEIN) "A Human Inter-cellular adhesion molecule (ICAM-1) distinct from LFA-1 - isolation and characterization."	1-7, 8-9, 28-52, 82-85
P,Y	EP, A 289949 (DANA-FARBER CANCER INSTITUTE) NOV 1988. "Monoclonal Antibody Preparation Against Intercellular Adhesion Molecules."	1-9, 29-52 82-85
<u>X</u> Y	Cell, Vol. 51(5), pages 813-820. 1987. (MARLIN), "Purified Intercellular Adhesion Molecule-1 (ICAM-1) is a Ligand for Lymphocyte Function-Associated Antigen 1 (LFA-1). See abstract.	1-9 29-52, 82-85
Y	Journal of Immunology, Vol.137(1), pages 245-254. 1986. (DUSTIN), "Induction by Interleukin-1 and Interferon-gamma Tissue Distribution Biochemistry and Function of	1-9, 29-52, 82-85
<p>¹⁰ Special categories of cited documents:</p> <p>"A" document defining the general state of the art which is not considered to be of particular relevance</p> <p>"E" earlier document but published on or after the international filing date</p> <p>"L" document which may throw doubts on priority claim(s) or which is cited to establish the publication date of another citation or other special reason (as specified)</p> <p>"O" document referring to an oral disclosure, use, exhibition or other means</p> <p>"P" document published prior to the international filing date but later than the priority date claimed</p> <p>"T" later document published after the international filing date or priority date and not in conflict with the application but cited to understand the principle or theory underlying the invention</p> <p>"X" document of particular relevance; the claimed invention cannot be considered novel or cannot be considered to involve an inventive step</p> <p>"Y" document of particular relevance; the claimed invention cannot be considered to involve an inventive step when the document is combined with one or more other such documents, such combination being obvious to a person skilled in the art.</p> <p>"&" document member of the same patent family</p>		
IV. CERTIFICATION		
Date of the Actual Completion of the International Search 17 DEC 1989	Date of Mailing of this International Search Report 08 JAN 1990	
International Searching Authority ISA/US	Signature of Authorized Officer <i>Thomas M. Cunningham</i> THOMAS M. CUNNINGHAM, Ph.D	

FURTHER INFORMATION CONTINUED FROM THE SECOND SHEET

a Natural Adherence Molecule Intracellular Adherence Molecule-1. See abstract and page 253,

V. OBSERVATIONS WHERE CERTAIN CLAIMS WERE FOUND UNSEARCHABLE¹

This international search report has not been established in respect of certain claims under Article 17(2) (a) for the following reasons:

1. Claim numbers _____, because they relate to subject matter¹² not required to be searched by this Authority, namely:

2. Claim numbers _____, because they relate to parts of the international application that do not comply with the prescribed requirements to such an extent that no meaningful international search can be carried out¹³, specifically:

3. Claim numbers _____, because they are dependent claims not drafted in accordance with the second and third sentences of PCT Rule 6.4(a).

VI. OBSERVATIONS WHERE UNITY OF INVENTION IS LACKING²

This International Searching Authority found multiple inventions in this international application as follows:

Please see attachment to this section.

1. As all required additional search fees were timely paid by the applicant, this international search report covers all searchable claims of the international application.

2. As only some of the required additional search fees were timely paid by the applicant, this international search report covers only those claims of the international application for which fees were paid, specifically claims:

3. No required additional search fees were timely paid by the applicant. Consequently, this international search report is restricted to the invention first mentioned in the claims; it is covered by claim numbers:

1-9, 28-52 and 82-85

4. As all searchable claims could be searched without effort justifying an additional fee, the International Searching Authority did not invite payment of any additional fee.

Remark on Protest

The additional search fees were accompanied by applicant's protest.

No protest accompanied the payment of additional search fees.

In the examination of international applications filed under the Patent Cooperation Treaty, PCT Rule 13.1 states that the international application shall relate to one invention only or to a group of inventions so linked as to form "a single inventive concept."

PCT Rule 13.2 indicates that this shall be construed as permitting, in particular, one of the following three possible combinations of the claimed invention:

- (1) a product, a process specifically adapted for the manufacture of said product and a use of said product, or
- (2) a process, and an apparatus or means specifically designed for carrying out said process, or
- (3) a product, a process specifically adapted for the manufacture of said product and an apparatus or means designed for carrying out the process.

Additionally, current United States Patent and Trademark Office restriction practice permits the following combinations of the claimed invention:

- (4) a product, and a process specifically adapted for the manufacture of said product, and
- (5) a product, and a use of the said product, as where said use as claimed cannot be practiced with another materially different product.

This application contains the following inventions or groups of inventions which are not so linked as to form a single inventive concept.

Group I, claims 1-7 and 77-81 drawn to a product, ICAM-1 or a derivative of ICAM-1, classified in Class 530, subclass 350.

Group II, claims 8-9 drawn to DNA, classified in Class 536, subclass 27.

Group III, claims 10 and 11 drawn to a method of recovering ICAM-1, classified in Class 530, subclass 412.

Group IV, claims 13-26 drawn to antibodies and hybridomas classified in Classes 530, subclass 387 and class 435, subclass 240.26 respectively.

Group V, claims 27 drawn to a method of identifying an antagonist of cellular adhesion classified in Class 435, subclass 4.

Group VI, claims 28-52 and 82-85 drawn to a method for treating inflammation, classified in Class 514, subclass 2.

Group VII, claims 53-59, drawn to a method of treating metastasis, classified in Class 514, subclass 2.

Group VIII, claims 60-61, drawn to a method of treatment involving toxin conjugates, classified in class 514, subclass 2.

Group IX, claims 62-74 drawn to methods of diagnosis, classified in Class 424, subclass 9.

Group X, claims 75-76 drawn to a method of diagnosis involving LFA-1 determinants, classified in 436, subclass 501.

Since no required additional search fees were timely paid by the applicant the search has been made of the following groups only: Groups I (product), III (method), and VI (method of use). The first species in Groups I and VI have been searched.

The inventions of Groups I and II do not meet the requirements for Unity of Invention for the following reasons:

1. Groups II (DNA) and IV (antibodies) are drawn to distinctly different the products from Group I (ICAM protein).
2. The other groups V and VII- XI are drawn to qualitatively different methods of diagnosis or treatment.
3. Species in Groups I and II are drawn distinctly different peptide or DNA sequences.
4. Species in Group VI are drawn to distinctly different anti-inflammatory agents or distinctly different disease states.